

PLAT OF SURVEY

SURVEY ADDRESS:

N9619 COUNTY ROAD ES
EAST TROY, WI

DESCRIPTION:

PART OF THE NORTHEAST 1/4 OF SECTION 3, TOWNSHIP 4 NORTH, RANGE 18 EAST, TOWN OF EAST TROY, WALWORTH COUNTY, WISCONSIN; DESCRIBED IN QUIT CLAIM DEED, RECORDED IN WALWORTH COUNTY RECORDS, DOCUMENT NO 691750, DESCRIBED MORE PARTICULARLY AS FOLLOWS: COMMENCING AT A CONCRETE MONUMENT WITH BRASS CAP FOUND MARKING THE SOUTHEAST CORNER OF SAID 1/4 SECTION; THENCE N00°26'39"W, ALONG THE EAST LINE OF SAID 1/4 SECTION, 1611.26' TO THE INTERSECTION OF SAID EAST LINE AND THE NORTHWESTERLY, SAID INTERSECTION BEING THE PLACE OF BEGINNING; THENCE S36°21'17"W, ALONG SAID RIGHT-OF-WAY LINE, 1103.85', TO A 1" IRON PIPE FOUND MARKING THE INTERSECTION OF SAID RIGHT-OF-WAY LINE AND THE SOUTHEASTERLY RIGHT-OF-WAY LINE OF THE MUNICIPALITY OF EAST TROY WISCONSIN RAILROAD; THENCE N30°02'45"E, ALONG SAID RIGHT-OF-WAY, 1303.18' TO A 1" IRON PIPE FOUND MARKING THE INTERSECTION OF SAID RIGHT-OF-WAY AND THE EAST LINE OF SAID 1/4 SECTION; THENCE S00°26'39"E, ALONG SAID EAST LINE, 239.07' TO THE PLACE OF BEGINNING, SAID PARCEL CONTAINS 1.81 ACRES MORE OR LESS.

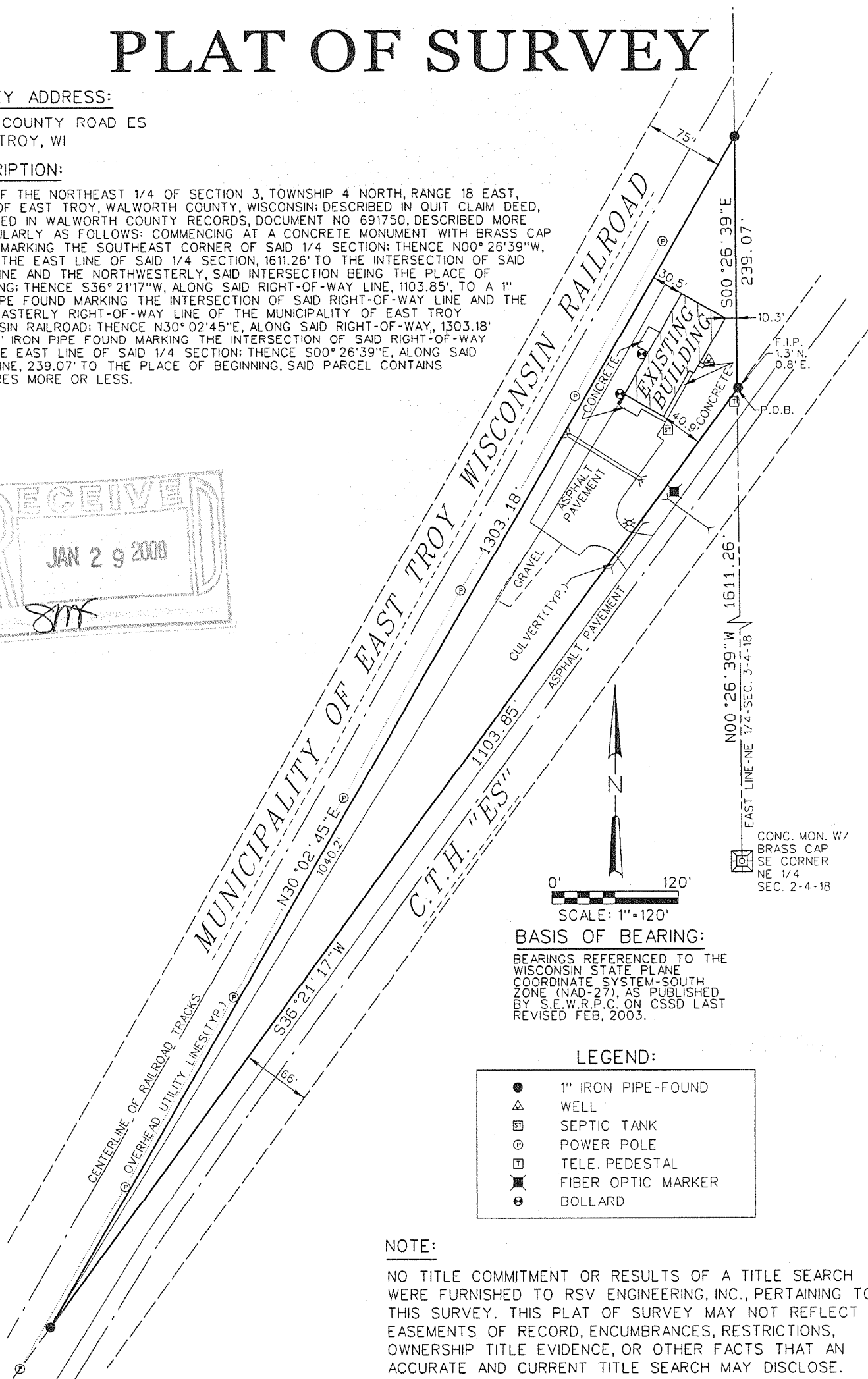
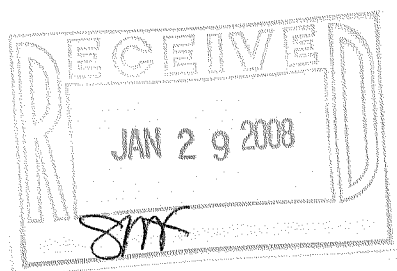

LEGEND:

- 1" IRON PIPE-FOUND
- △ WELL
- ⊞ SEPTIC TANK
- ⊙ POWER POLE
- ⊞ TELE. PEDESTAL
- ⊞ FIBER OPTIC MARKER
- ⊙ BOLLARD

NOTE:

NO TITLE COMMITMENT OR RESULTS OF A TITLE SEARCH WERE FURNISHED TO RSV ENGINEERING, INC., PERTAINING TO THIS SURVEY. THIS PLAT OF SURVEY MAY NOT REFLECT EASEMENTS OF RECORD, ENCUMBRANCES, RESTRICTIONS, OWNERSHIP TITLE EVIDENCE, OR OTHER FACTS THAT AN ACCURATE AND CURRENT TITLE SEARCH MAY DISCLOSE.

SURVEY DATE: 11/09/2007

SURVEY MADE FOR:

K H WATER SYSTEMS
P.O. BOX 315
MUKWONAGO, WI 53149

RSV
ENGINEERING, INC.
W232 S7530 BIG BEND DRIVE
BIG BEND, WI 53103
(262) 662-4292

THIS SURVEY IS MADE FOR THE USE OF THE PRESENT OWNERS OF THE PROPERTY, AND ALSO THOSE WHO PURCHASE, MORTGAGE OR GUARANTEE TITLE TO WITHIN ONE (1) YEAR FROM DATE HERETO.

I, KENNETH B. MEHRING R.L.S. *2838, HEREBY CERTIFY THAT THIS SURVEY WAS MADE IN ACCORDANCE WITH THE MINIMUM STANDARDS FOR PROPERTY SURVEYS (CHAPTER A-E 7) FOR THE STATE OF WISCONSIN AND HAS BEEN PREPARED UNDER MY DIRECTION AND CONTROL AND IS CORRECT TO THE BEST OF MY KNOWLEDGE AND BELIEF.

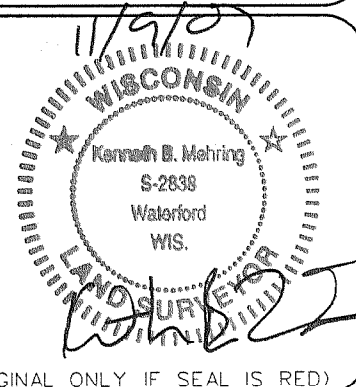

(ORIGINAL ONLY IF SEAL IS RED)

PLOT DATE: 11/9/2007

RSV JOB#: 07-145 K H WATER