

PLAT OF SURVEY

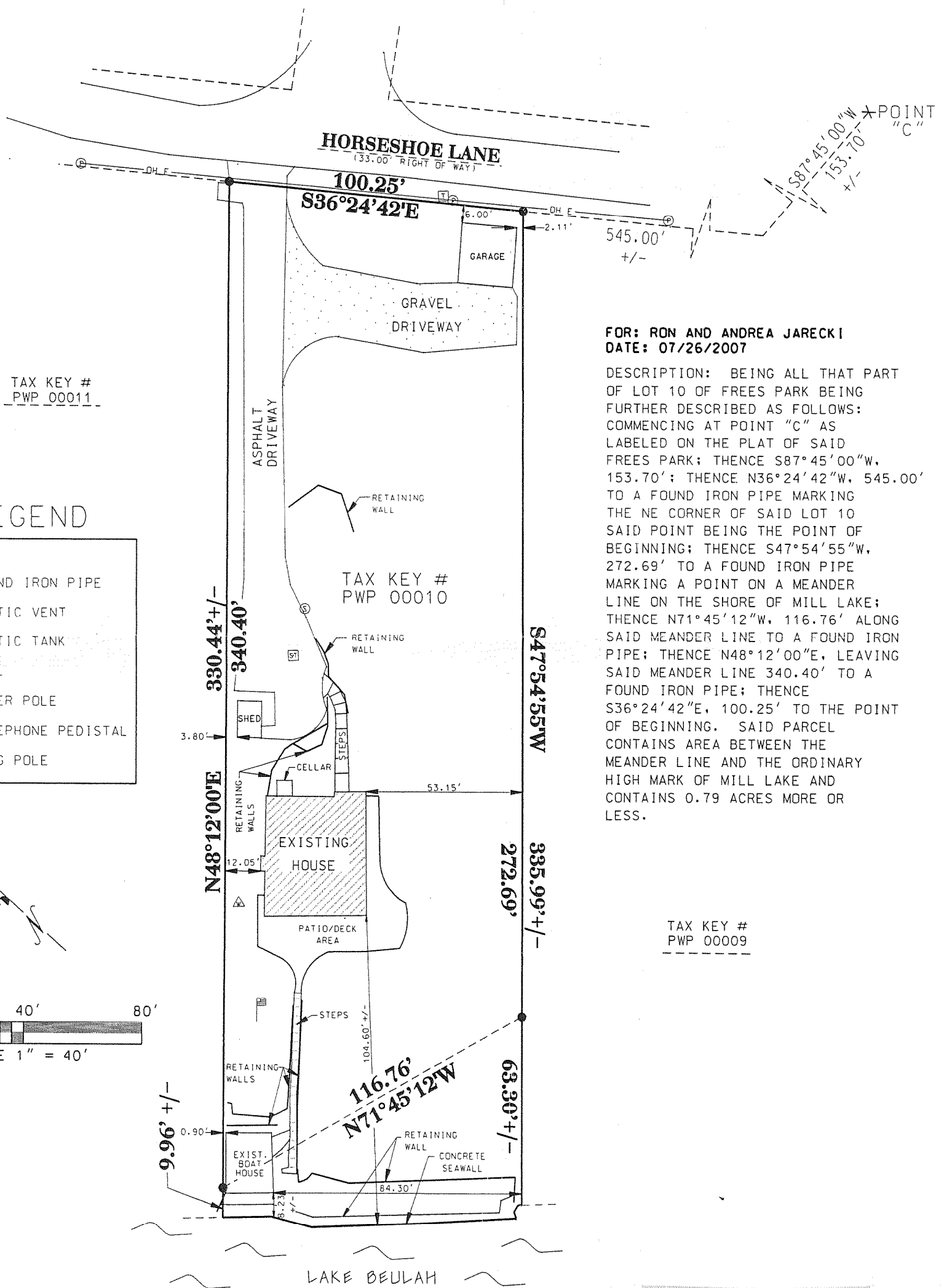

Engineers • Land Surveyors • Environmental Scientists
W232 S7530 BIG BEND DR. BIG BEND, WI 53103 (262)662-4292



TAX KEY #
PWP 00011

LEGEND

- FOUND IRON PIPE
- Ⓢ SEPTIC VENT
- Ⓣ SEPTIC TANK
- △ WELL
- Ⓢ POWER POLE
- Ⓣ TELEPHONE PEDISTAL
- Ⓢ FLAG POLE

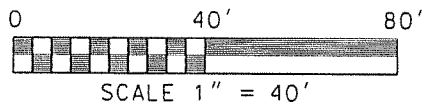

FOR: RON AND ANDREA JARECKI
DATE: 07/26/2007

DESCRIPTION: BEING ALL THAT PART OF LOT 10 OF FREES PARK BEING FURTHER DESCRIBED AS FOLLOWS: COMMENCING AT POINT "C" AS LABELED ON THE PLAT OF SAID FREES PARK; THENCE S87°45'00"W, 153.70'; THENCE N36°24'42"E, 545.00' TO A FOUND IRON PIPE MARKING THE NE CORNER OF SAID LOT 10 SAID POINT BEING THE POINT OF BEGINNING; THENCE S47°54'55"W, 272.69' TO A FOUND IRON PIPE MARKING A POINT ON A MEANDER LINE ON THE SHORE OF MILL LAKE; THENCE N71°45'12"W, 116.76' ALONG SAID MEANDER LINE TO A FOUND IRON PIPE; THENCE N48°12'00"E, LEAVING SAID MEANDER LINE 340.40' TO A FOUND IRON PIPE; THENCE S36°24'42"E, 100.25' TO THE POINT OF BEGINNING. SAID PARCEL CONTAINS AREA BETWEEN THE MEANDER LINE AND THE ORDINARY HIGH MARK OF MILL LAKE AND CONTAINS 0.79 ACRES MORE OR LESS.

TAX KEY #
PWP 00009

I MICHAEL A. GREESON R.L.S. # 2770 HEREBY CERTIFY THAT THIS SURVEY WAS MADE IN ACCORDANCE WITH THE MINIMUM STANDARDS FOR PROPERTY SURVEYS (CHAPTER A-E7) STATE OF WISCONSIN AND HAS BEEN PREPARED UNDER MY DIRECTION AND CONTROL AND IS CORRECT TO THE BEST OF MY KNOWLEDGE AND BELIEF.

Michael A. Greeson
MICHAEL A. GREESON R.L.S. # 2770

RSV# 07089.DGN

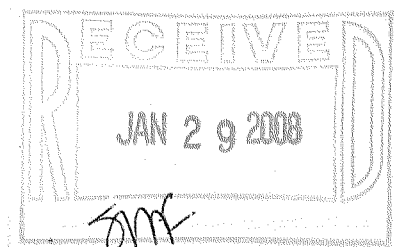
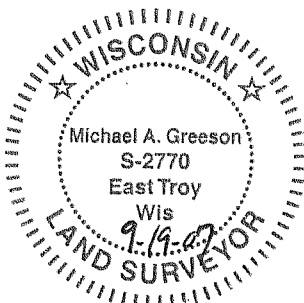

PWW-10A

418-2085