

# PLAT OF SURVEY

**RSV**  
ENGINEERING, INC.

Engineers Land Surveyors Environmental Scientists  
W232 S7530 BIG BEND DR. BIG BEND, WI 53103 (262) 662-4292

FOR: JOHN SCHULLER

DATE: 09/05/2006

DATE: 09/10/2007 REV.-

ADDED PROPOSED HOUSE

DESCRIPTION: LOT 27 AND PART OF LOT 26  
WILMER GROVE BEACH SUBDIVISION, LOCATED  
THE EAST 1/2 OF SECTION 18, TOWN 4 NORTH,  
RANGE 18 EAST, TOWN OF EAST TROY,  
WALWORTH COUNTY, WISCONSIN. DESCRIBED  
AS FOLLOWS: BEGINNING AT THE SW CORNER  
OF LOT 26; THENCE S73°45'30"W, 16.91';  
THENCE N12°07'49"W, 200.60'; TO A POINT  
ON A MEANDER LINE; THENCE N87°55'23"E  
ALONG SAID MEANDER LINE, 60.13'; THENCE  
LEAVING SAID MEANDER LINE S00°30'19"W,  
41.60'; THENCE N79°25'16"E, 7.00';  
THENCE S09°03'01"W, 46.23'; THENCE  
S04°59'50"W, 52.92'; THENCE S03°48'56"E,  
55.00' TO THE POINT OF BEGINNING. SAID  
PARCEL CONTAINS 0.17 ACRES MORE OR LESS.  
ALSO, CONTAINING LANDS BETWEEN THE MEANDER  
LINE AND THE ORDINARY HIGH WATER MARK  
OF LAKE BEULAH.

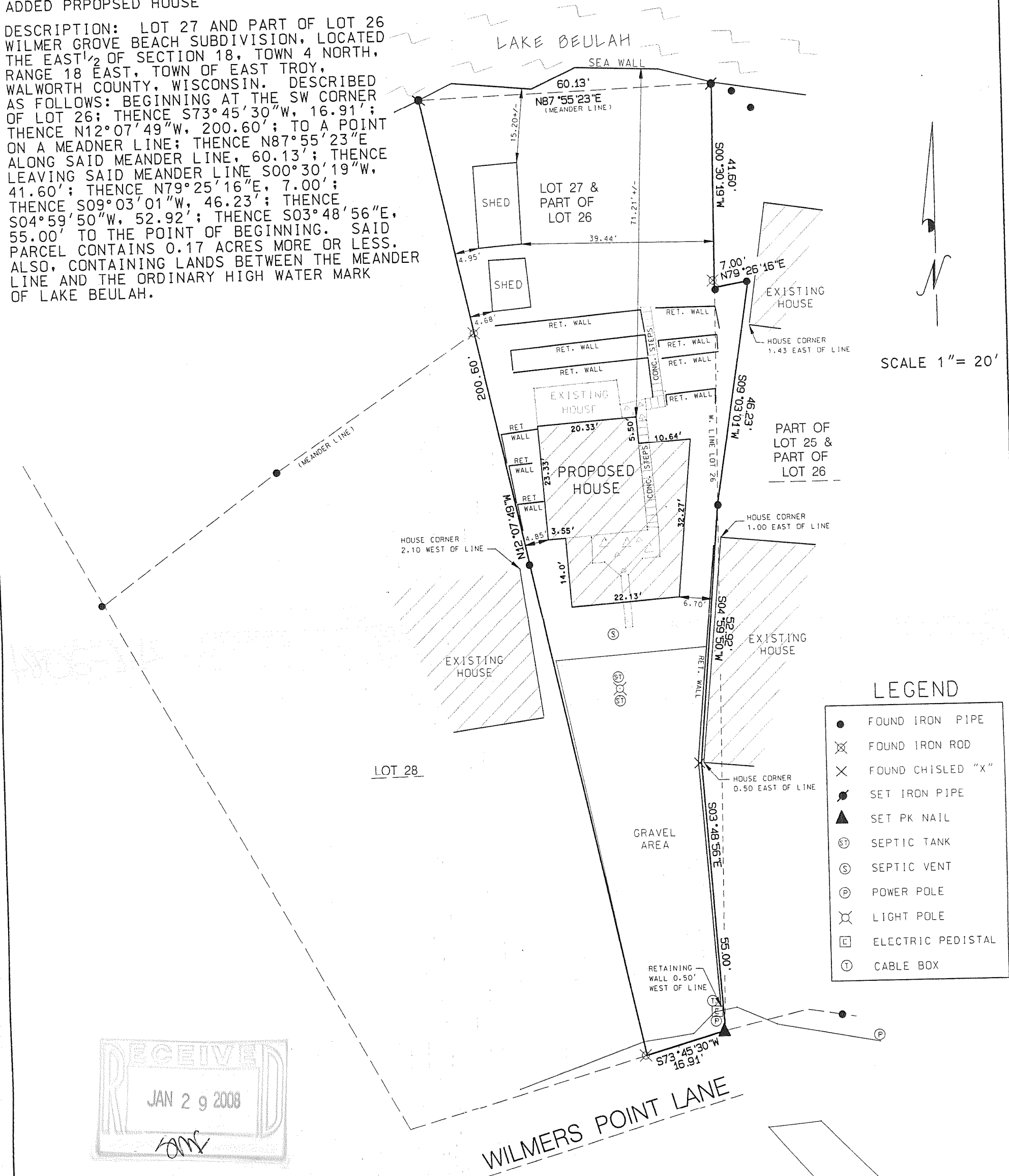

RECEIVED  
JAN 29 2008  
[Signature]

I MICHAEL A. GREESON R.L.S. # 2770 HEREBY  
CERTIFY THAT THIS SURVEY WAS MADE IN  
ACCORDANCE WITH THE MINIMUM STANDARDS FOR  
PROPERTY SURVEYS (CHAPTER A-E7) STATE OF  
WISCONSIN AND HAS BEEN PREPARED UNDER MY  
DIRECTION AND CONTROL AND IS CORRECT TO THE  
BEST OF MY KNOWLEDGE AND BELIEF.

[Signature of Michael A. Greeson]

MICHAEL A. GREESON, R.L.S. # 2770  
RSV# 06131SURVEY.DGN

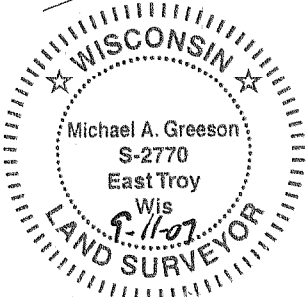

418-2084