

# PLAT OF SURVEY

**RSV**  
ENGINEERING, INC.

Engineers, Land Surveyors, Environmental Scientists  
W232 S7530 BIG BEND DR. BIG BEND, WI 53103 (262) 662-4292

FOR: JOHN SCHULLER  
DATE: 09/05/2006  
DATE: 08/29/2007 REV.-  
ADDED PROPOSED HOUSE

DESCRIPTION: LOT 27 AND PART OF LOT 26  
WILMER GROVE BEACH SUBDIVISION, LOCATED  
THE EAST 1/2 OF SECTION 18, TOWN 4 NORTH,  
RANGE 18 EAST, TOWN OF EAST TROY,  
WALWORTH COUNTY, WISCONSIN. DESCRIBED  
AS FOLLOWS: BEGINNING AT THE SW CORNER  
OF LOT 26; THENCE S73°45'30"W, 16.91';  
THENCE N12°07'49"W, 200.60'; TO A POINT  
ON A MEANDER LINE; THENCE N87°55'23"E  
ALONG SAID MEANDER LINE, 60.13'; THENCE  
LEAVING SAID MEANDER LINE S00°30'19"W,  
41.60'; THENCE N79°25'16"E, 7.00';  
THENCE S09°03'01"W, 46.23'; THENCE  
S04°59'50"W, 52.92'; THENCE S03°48'56"E,  
55.00' TO THE POINT OF BEGINNING. SAID  
PARCEL CONTAINS 0.17 ACRES MORE OR LESS.  
ALSO, CONTAINING LANDS BETWEEN THE MEANDER  
LINE AND THE ORDINARY HIGH WATER MARK  
OF LAKE BEULAH.

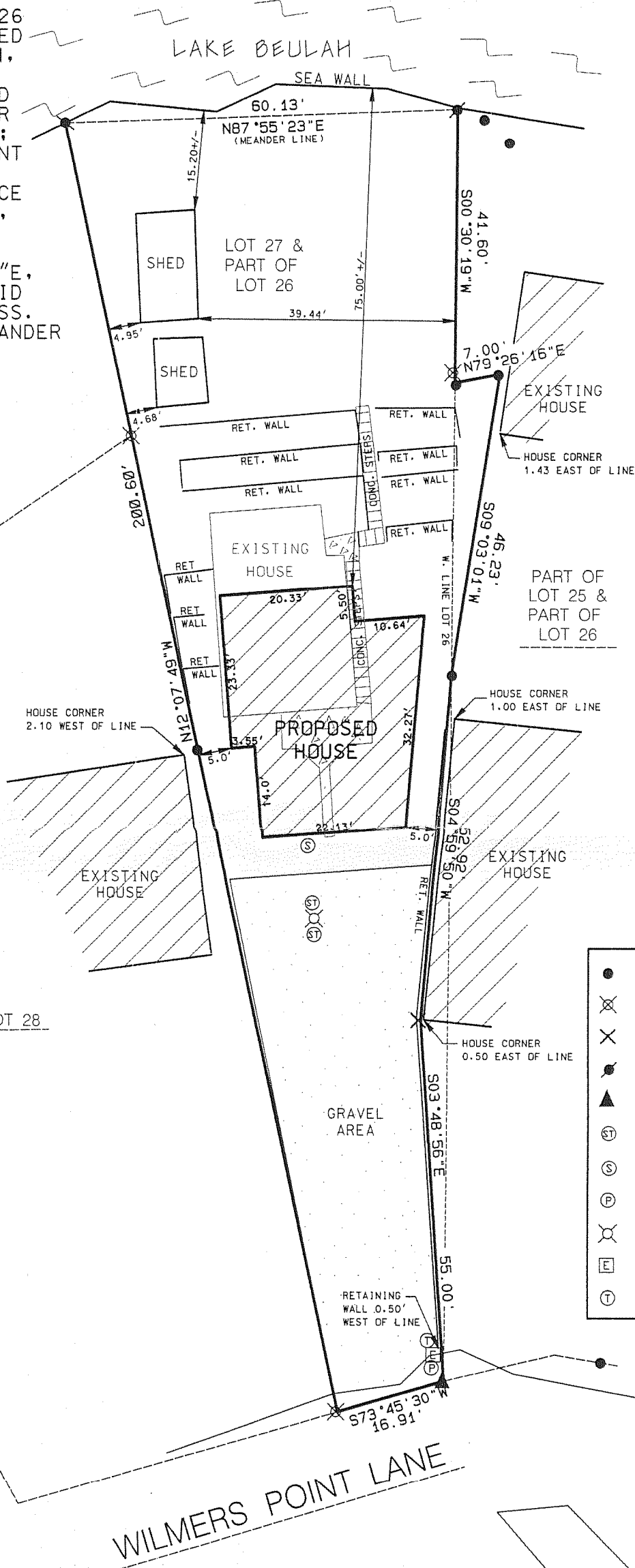

## LEGEND

- FOUND IRON PIPE
- ⊗ FOUND IRON ROD
- ⊗ FOUND CHISLED "X"
- ⊗ SET IRON PIPE
- ▲ SET PK NAIL
- ⊗ SEPTIC TANK
- ⊗ SEPTIC VENT
- ⊗ POWER POLE
- ⊗ LIGHT POLE
- ⊗ ELECTRIC PEDISTAL
- ⊗ CABLE BOX

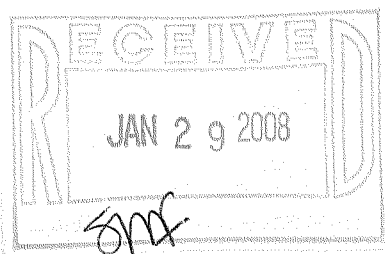

I MICHAEL A. GREESON R.L.S. # 2770 HEREBY  
CERTIFY THAT THIS SURVEY WAS MADE IN  
ACCORDANCE WITH THE MINIMUM STANDARDS FOR  
PROPERTY SURVEYS (CHAPTER A-E7) STATE OF  
WISCONSIN AND HAS BEEN PREPARED UNDER MY  
DIRECTION AND CONTROL AND IS CORRECT TO THE  
BEST OF MY KNOWLEDGE AND BELIEF.

*Michael A. Greeson*  
MICHAEL A. GREESON, R.L.S. # 2770  
RSV# 06131SURVEY.DGN

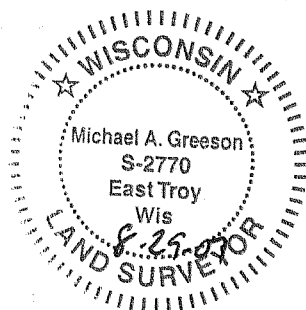

DWH - 22

418-2083