

Plat of Survey

of
Lot 1 of Certified Survey Map No. 1919,
 recorded in Vol. 9 of Certified Survey Maps of Walworth County on
 Page 126 and located in the Southeast 1/4 of Section 9, Town 4
 North, Range 1 East, Town of East Troy, Walworth County, Wisconsin.

Surveyed for: **David & Jill DeGrave**
 N8908 Army Lake Road
 East Troy, Wisconsin 53120

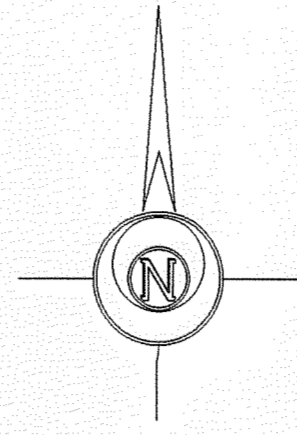

Bearings reference to Certified
 Survey Map No. 1919.

Copyright © 2007 by Jensen & Olson Land Surveying, LLC.

All rights reserved. No part of this survey plat may be reproduced or transmitted in any form by any means - graphic, electronic, or mechanical, including photocopying, tracing, or information storage and retrieval systems - without permission in writing from Douglas G. Olson, Jensen & Olson Land Surveying, LLC.

I, Douglas G. Olson, Wisconsin Registered Land Surveyor, do hereby certify that this survey was performed by me or under my direction in full compliance with the owner's/agent's instructions and Chapter A-E 7 of the Wisconsin Administrative Code "Minimum Standards for Property Surveys"; and that this map is an accurate representation thereof to the best of my knowledge and belief.

Douglas G. Olson
 Wisconsin Registered Land Surveyor - 2093

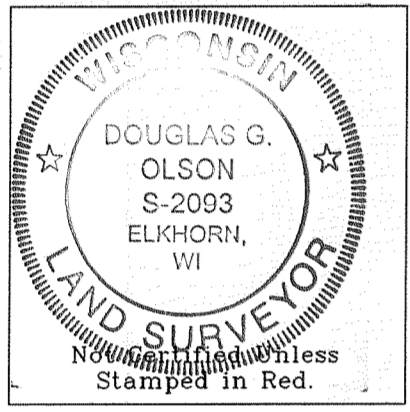

Notes: 1) This survey plat is not certified unless signed and sealed in red ink.
 2) This survey is subject to Wisconsin lien laws. This Plat of Survey is the notice of intent to file lien. Lien waiver required.

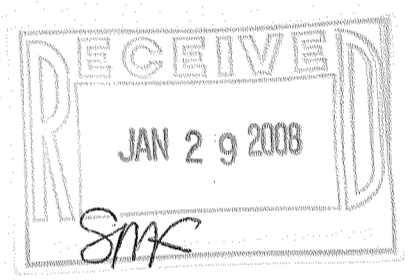
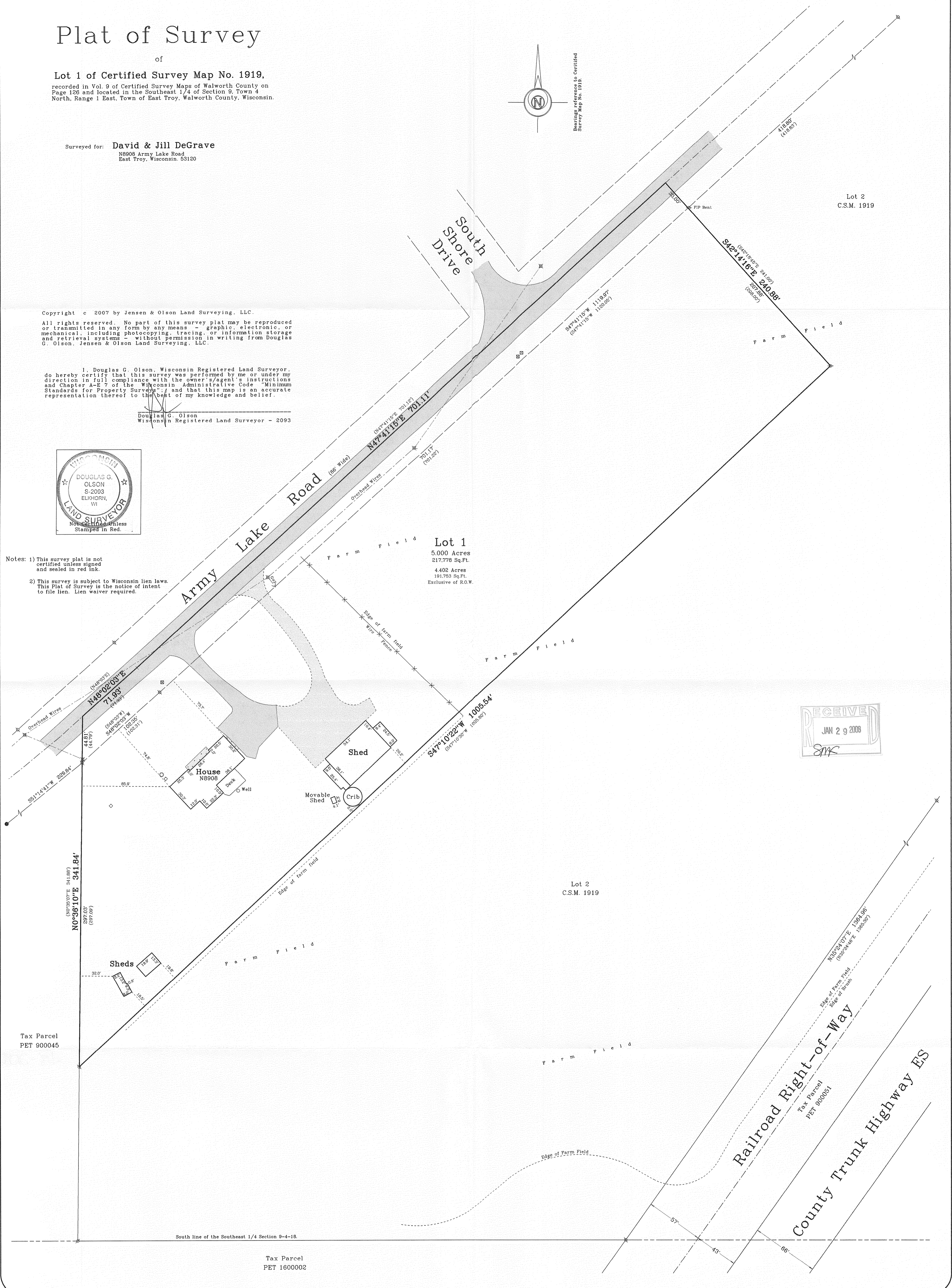

2007.148
 Sheet 1 of 1 Sheets.
 Job Reference Number
2007.148

- Legend**
- Found Iron Pipe
 - Found Iron Rod
 - Set Iron Rod, 3/4" dia.
 - () Recorded Information
 - ⊗ Utility Pole
 - ⊗ Utility Pedestal
 - Concrete Cover
 - Septic Vent or Cap
 - ▨ Concrete Surface
 - ▨ Asphalt Surface
 - ▨ Gravel Surface

Jensen & Olson Land Surveying, LLC
 45 South Wisconsin Street P.O. Box 322
 Elkhorn, Wisconsin 53121
 Telephone: (262) 723-3434
 Facsimile: (262) 723-8044

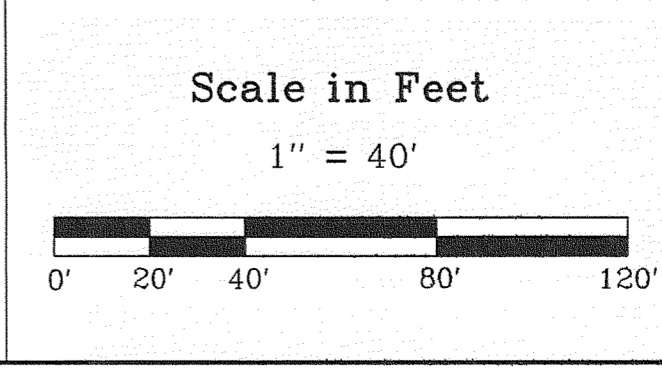

Survey date: November 26, 2007.
 Revisions:

PA 1919 - 1

418-2080