

PLAT OF SURVEY
-OF-

LOT 3 OF CERTIFIED SURVEY MAP NO. 27, BEING A PARCEL OF LAND LOCATED IN THE EAST 1/2 OF SECTION 9, TOWNSHIP 4 NORTH, RANGE 18 EAST OF THE FOURTH PRINCIPAL MERIDIAN, IN THE TOWN OF EAST TROY, COUNTY OF WALWORTH AND STATE OF WISCONSIN.

SURVEY FOR: HACKBARTH BUILDERS
SURVEY ADDRESS: N9158 SOUTH SHORE LANE

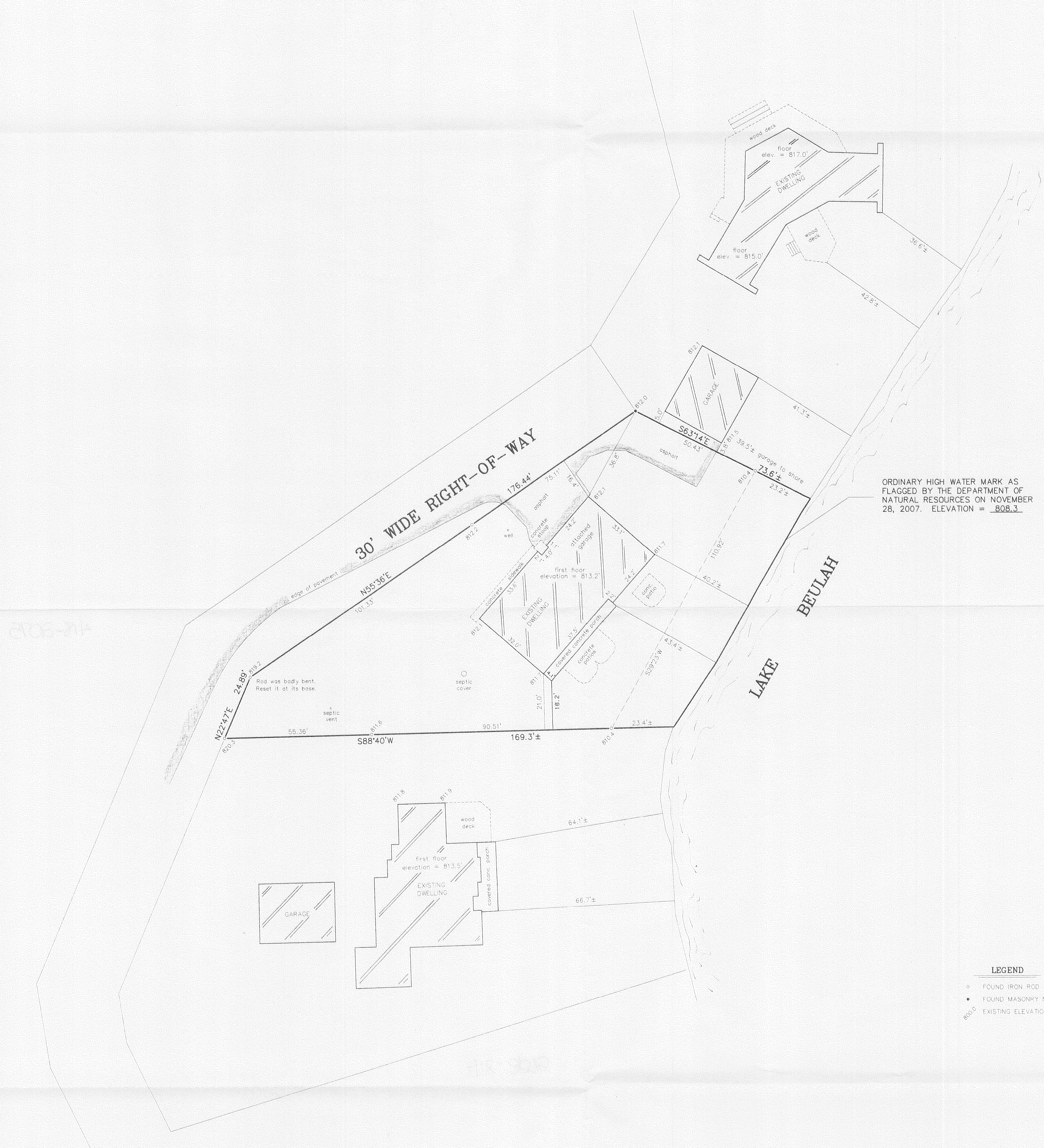

ORDINARY HIGH WATER MARK AS FLAGGED BY THE DEPARTMENT OF NATURAL RESOURCES ON NOVEMBER 28, 2007. ELEVATION = 808.3

- LEGEND**
- FOUND IRON ROD
 - FOUND MASONRY NAIL
 - 808.3 EXISTING ELEVATION

I hereby certify that I have surveyed the above described property and that the above map is a correct representation thereof and shows the size and location of the property, its exterior boundaries, the location of all visible structures and dimensions of all principal buildings thereon, boundary fences, apparent easements, roadways and encroachments, if any.

This survey is made for the use of the present owners of the property, and those who purchase, mortgage, or guarantee the title thereto within one year from date hereof.

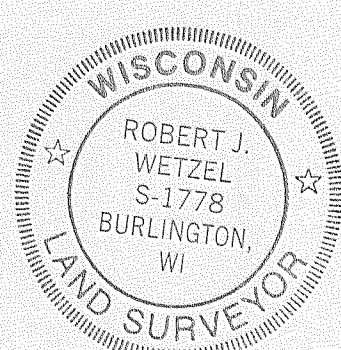

Robert J. Wetzel
ROBERT J. WETZEL S-1778

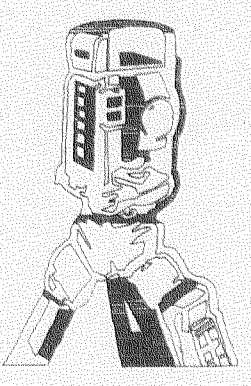
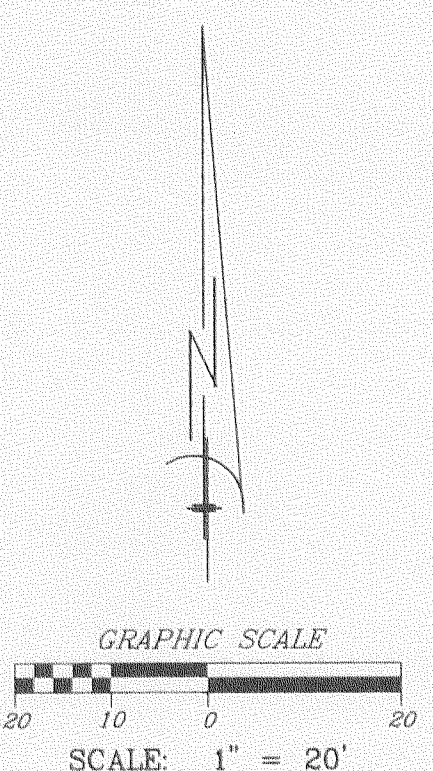

B.W. SURVEYING, INC.
412 N. PINE STREET
BURLINGTON, WI 53105
(262)-767-0225

REVISED: 12/19/07	
REVISED: DECEMBER 18, 2007	
DRAWN BY: TLS	DATE: NOVEMBER 5, 2007
CHECKED BY: BJW	DRAWING NO.: 7731d1
JOB NO.: 7731	SHEET 1 OF 1

PA27-3

418-2075