

PA2277-2

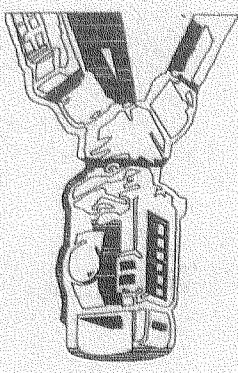

B.W. SURVEYING, INC.
412 N. PINE STREET
BURLINGTON, WI 53105
(262)-767-0225

RECEIVED
JAN - 3 2008
B.W.

ROBERT J. WETZEL
S-1778



JOB NO.: 7611	CHECKED BY: js
SHEET 1 OF 1	DRAWN BY: ts/bw
DRAWING NO.: 7611d1	DATE: JULY 9, 2007
REVISIONS: AUGUST 9, 2007	REVISIONS: JULY 11, 2007

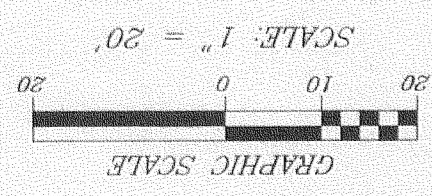

"I hereby certify that I have surveyed the above described property and that the above map is a correct representation thereof and shows the size and location of the property, its exterior boundaries, the location of all visible structures and dimensions of all principal buildings thereon, boundary fences, apparent easements, roadways and encroachments, if any.
This survey is made for the use of the present owners of the property, and those who purchase, mortgage, or guarantee the title thereto within one year from date hereof."

NOTE: UNABLE TO LOCATE APPROXIMATE SHORELINE IN THIS AREA OWNER DID NOT WANT US ON HER PROPERTY.

LOT 2 OF CERTIFIED SURVEY MAP NO. 2277, AS RECORDED IN VOLUME 11 OF CERTIFIED SURVEY MAPS ON PAGES 104 AND 105 AS DOCUMENT NO. 252335 IN THE OFFICE OF THE REGISTER OF DEEDS, IN AND FOR WALWORTH COUNTY WISCONSIN, LOCATED IN PART OF THE NORTHWEST 1/4 OF THE SOUTHEAST 1/4 OF SECTION 4, TOWNSHIP 4 NORTH, RANGE 18 EAST OF THE FOURTH PRINCIPAL MERIDIAN, IN THE TOWNSHIP OF EAST TROY, WALWORTH COUNTY, WISCONSIN.

SURVEY FOR: HACKBARTH BUILDERS
SURVEY LOCATION: N9445 EAST SHORE DRIVE
EXISTING TOP OF FOUNDATION: ELEV. = 105.2

I HEREBY CERTIFY THAT THE EXISTING FOUNDATION SHOWN ON THIS PLAT OF SURVEY IS LOCATED AS SHOWN THUS () DATED THIS 7TH DAY OF NOVEMBER, 2007.

ROBERT J. WETZEL
S-1778

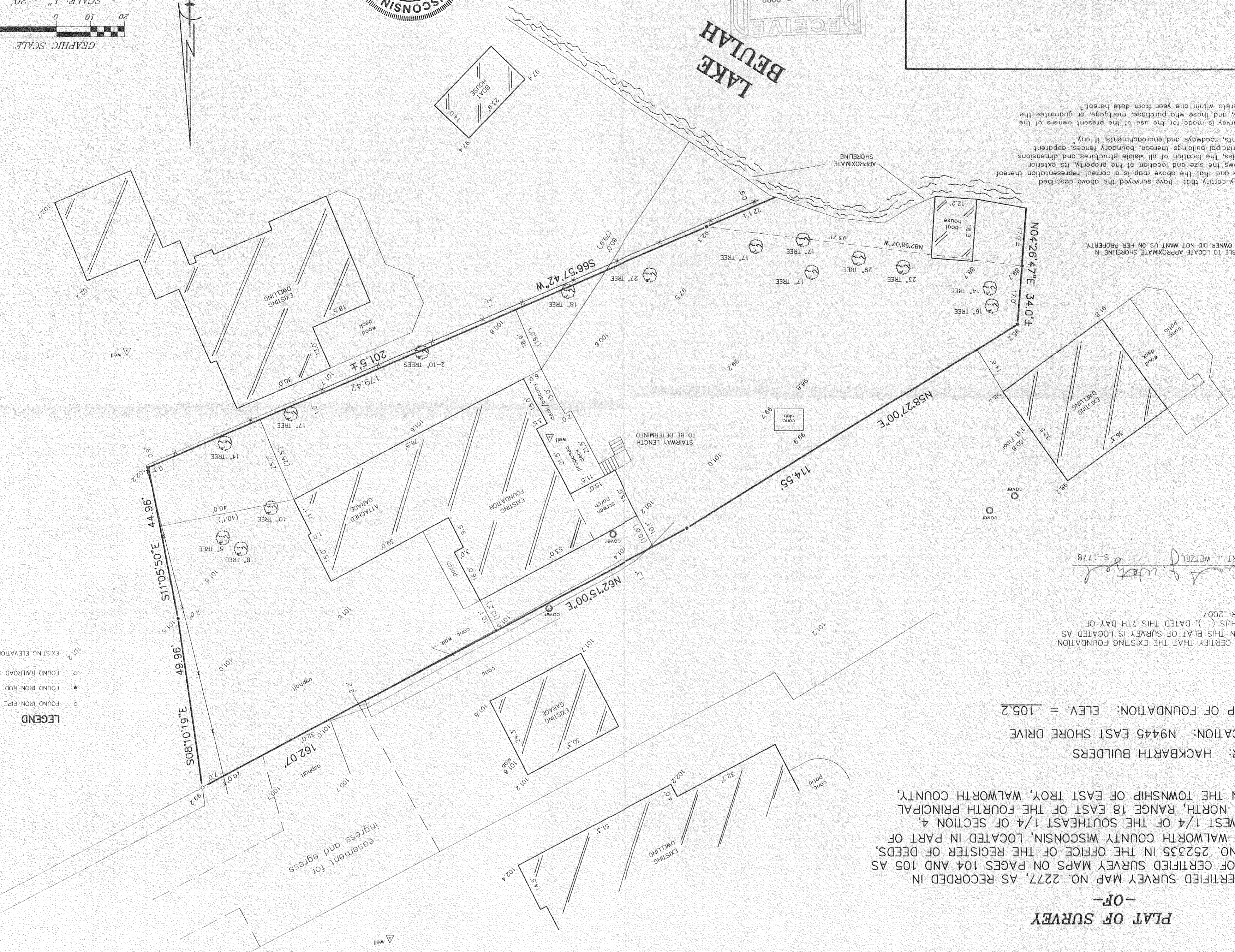

LEGEND
○ FOUND IRON PIPE
● FOUND IRON ROD
○ FOUND RAILROAD SPIKE
101.2 EXISTING ELEVATION

418-2073