

**PLAT OF SURVEY
-OF-**

LOT 2 OF CERTIFIED SURVEY MAP NO. 2277, AS RECORDED IN VOLUME 11 OF CERTIFIED SURVEY MAPS ON PAGES 104 AND 105 AS DOCUMENT NO. 252335 IN THE OFFICE OF THE REGISTER OF DEEDS, IN AND FOR WALWORTH COUNTY WISCONSIN, LOCATED IN PART OF THE NORTHWEST 1/4 OF THE SOUTHEAST 1/4 OF SECTION 4, TOWNSHIP 4 NORTH, RANGE 18 EAST OF THE FOURTH PRINCIPAL MERIDIAN, IN THE TOWNSHIP OF EAST TROY, WALWORTH COUNTY, WISCONSIN.

SURVEY FOR: HACKBARTH BUILDERS
SURVEY LOCATION: N9445 EAST SHORE DRIVE

LEGEND

- FOUND IRON PIPE
- FOUND IRON ROD
- FOUND RAILROAD SPIKE

NOTE: UNABLE TO LOCATE APPROXIMATE SHORELINE IN THIS AREA. OWNER DID NOT WANT US ON HER PROPERTY.

"I hereby certify that I have surveyed the above described property and that the above map is a correct representation thereof and shows the size and location of the property, its exterior boundaries, the location of all visible structures and dimensions of all principal buildings thereon, boundary fences, apparent easements, roadways and encroachments, if any."

"This survey is made for the use of the present owners of the property, and those who purchase, mortgage, or guarantee the title thereto within one year from date hereof."

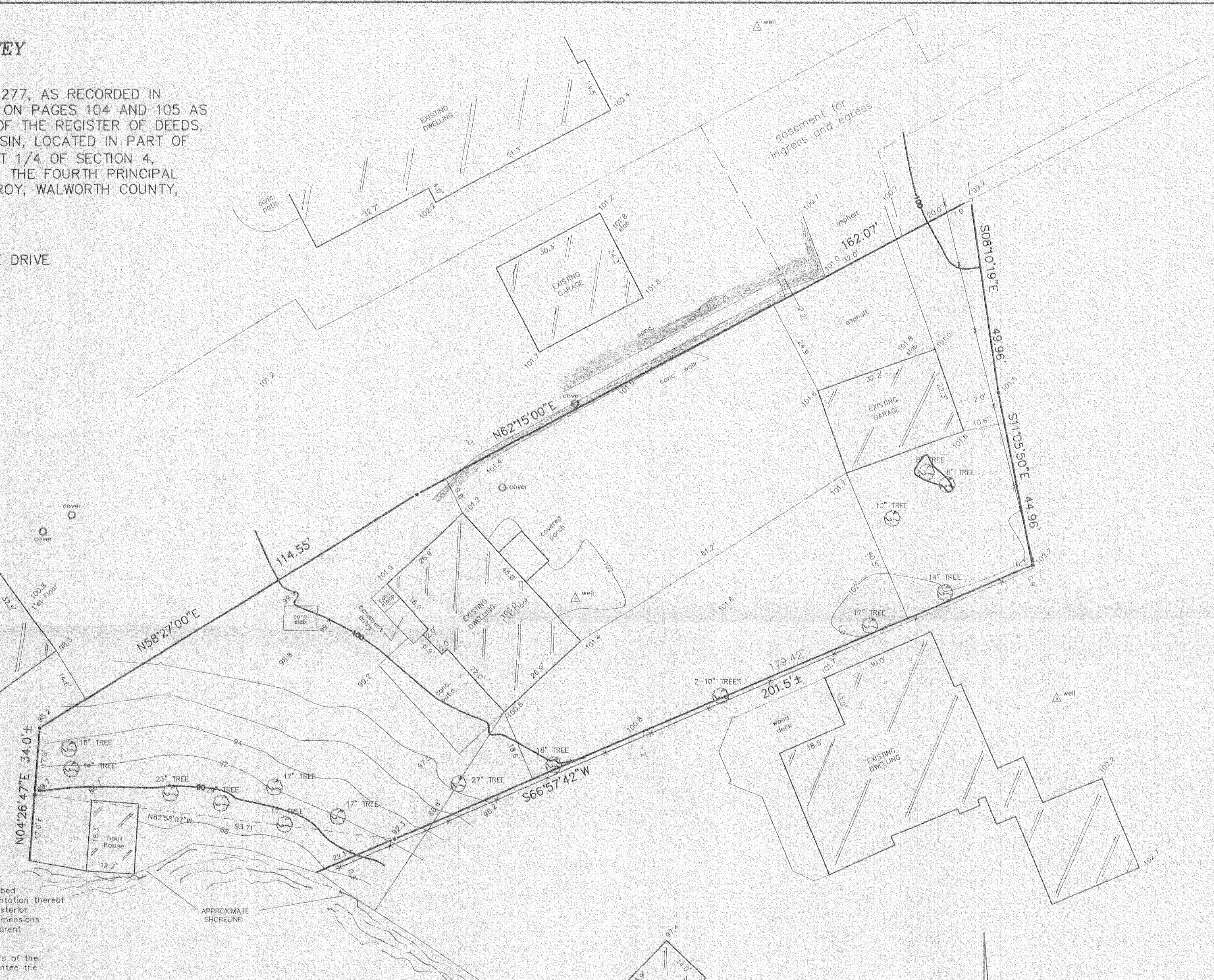

**LAKE
BEULAH**

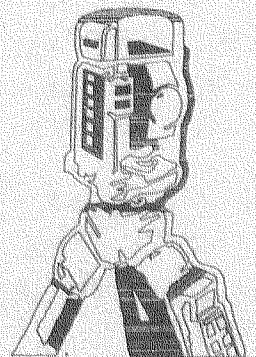

B.W. SURVEYING, INC.

412 N. PINE STREET
BURLINGTON, WI 53105
(262)-767-0225

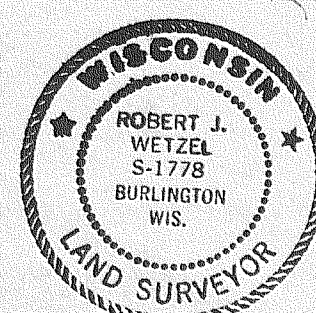
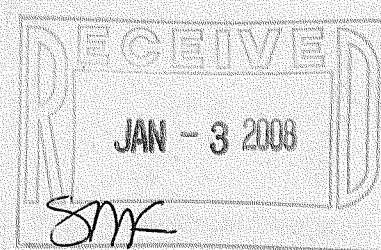

Robert J. Wetzel
ROBERT J. WETZEL S-1778

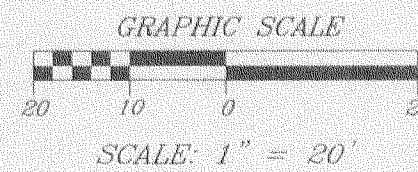

DRAWN BY:	ts/bw	REVISED:	JULY 11, 2007
CHECKED BY:	js	DATE:	JULY 9, 2007
JOB NO.:	7611	DRAWING NO.:	7611d1
		SHEET	1 OF 1

PA 2277-2

418-2072