

DESCRIPTION (furnished)

That part of the West  $\frac{1}{2}$  of the South-west  $\frac{1}{4}$  of Section 22, T4N, R18E, lying South of Highway 20, Except the North 200 feet of the South 1100 feet of the West 220 feet, Walworth County, Wisconsin.

SCALE 1" = 200'

N

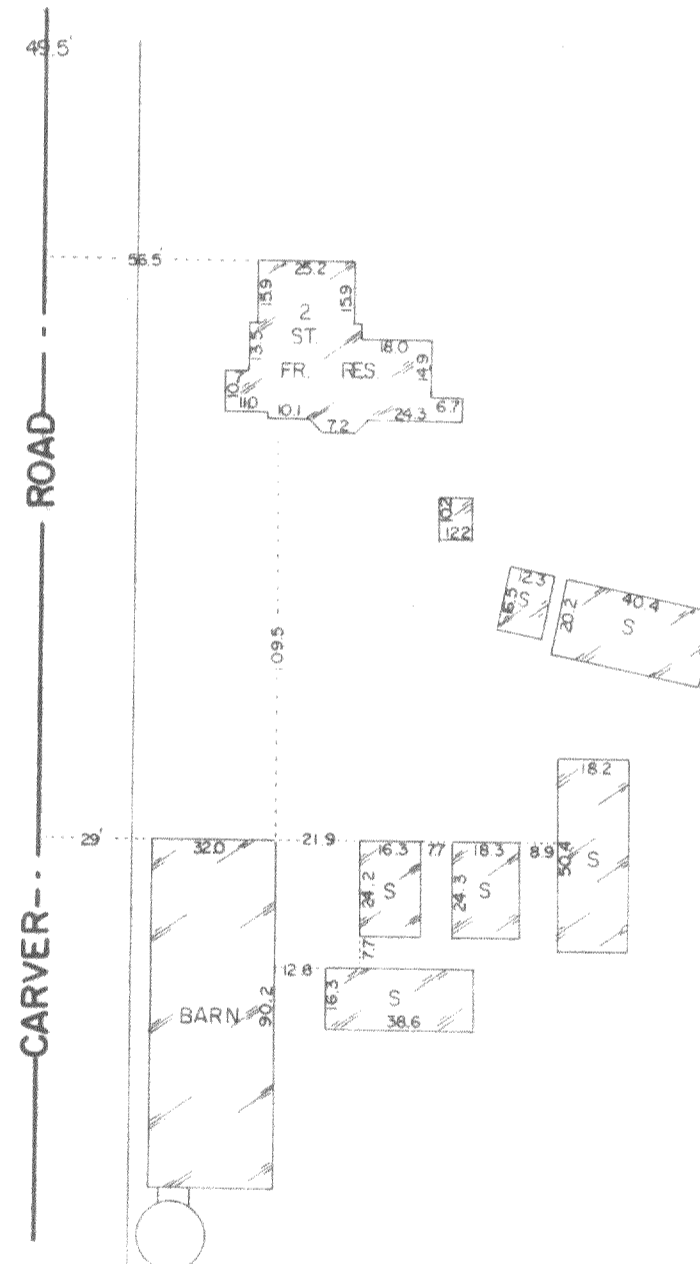
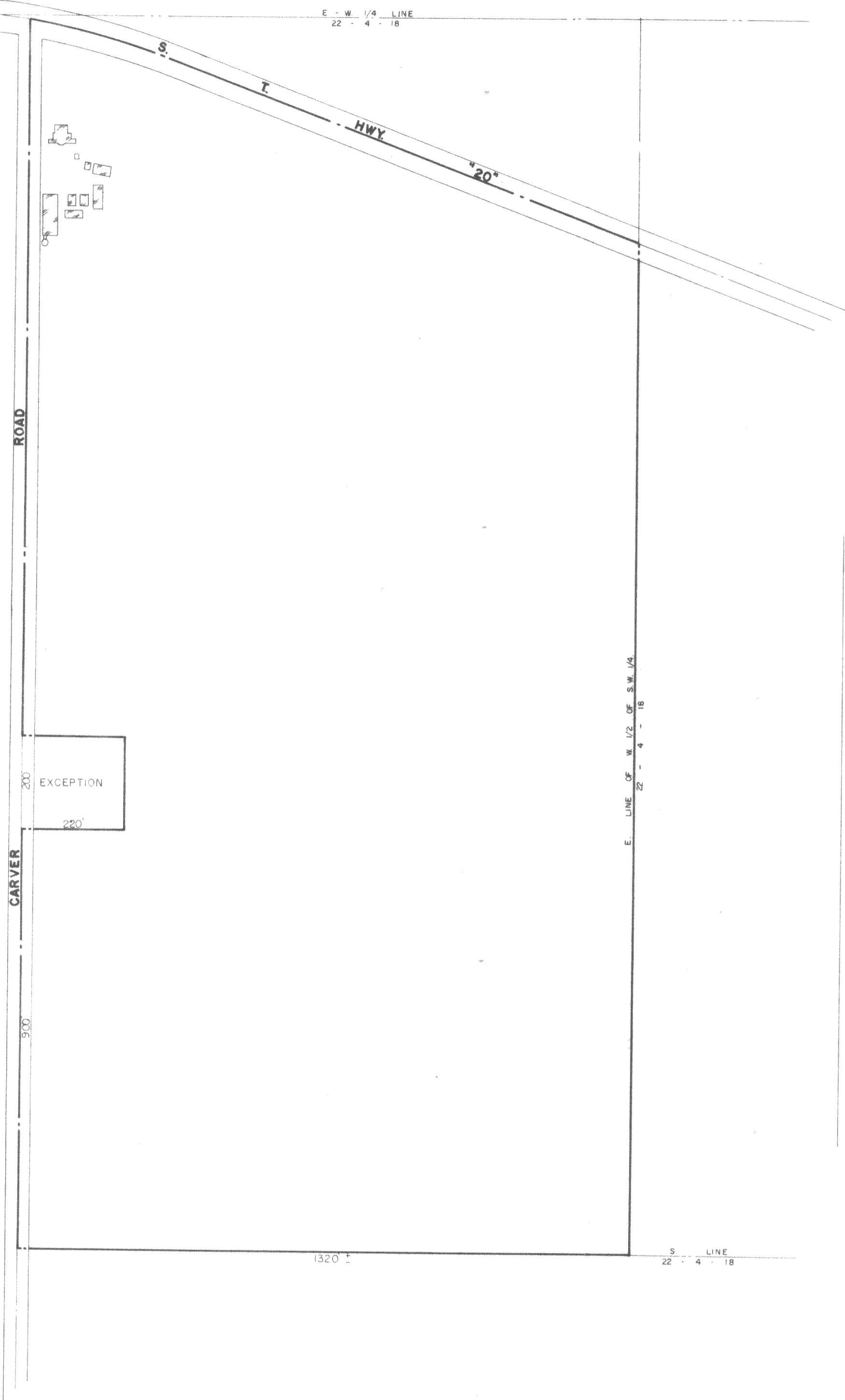

BLDG. LOCATION DETAIL  
1" = 50'

STATE OF WISCONSIN } SS  
COUNTY OF WAUKESHA }

CERTIFICATION

I, RONALD H. ZIMMERMAN, REGISTERED LAND SURVEYOR, DO HEREBY CERTIFY THAT I HAVE MADE A SURVEY OF THE PROPERTY DESCRIBED ABOVE AND THE EXISTING BUILDING AND IMPROVEMENTS LOCATED THEREON AND THAT THE PLAT HEREWITH DRAWN IS A CORRECT REPRESENTATION OF SAID SURVEY.

DATE DEC 14, 1973

*Ronald H. Zimmerman*  
RONALD H. ZIMMERMAN  
S 868



PLAT OF SURVEY  
FOR

WAUKESHA SAVINGS & LOAN

PART --- S.W. 1/4 SECTION 22, T. 4 N., R. 18 E.  
TOWN OF EAST TROY, WALWORTH COUNTY, WISCONSIN

BY • RONALD H. ZIMMERMAN  
REGISTERED LAND SURVEYOR

WAUKESHA, WIS.

542-5616

DRAWN BY --- R H Z  
CHK'D BY ---

DATE --- 12 18 73  
FILE ---

418-207

ET-22-4.4B