

PLAT OF SURVEY
-OF-

LOTS 4, 5 AND 6 OF "McGREGOR HIGHLANDS",
A SUBDIVISION LOCATED IN GOVERNMENT LOT
2 IN THE SOUTHEAST 1/4 OF THE NORTHEAST
1/4 OF FRACTIONAL SECTION 9, IN TOWNSHIP
4 NORTH, RANGE 18 EAST, IN THE TOWN OF
EAST TROY, WALWORTH COUNTY, WISCONSIN.

SURVEY FOR: KEVIN WEBER

PROPOSED ADDRESS: _____ EAST SHORE DRIVE

PROPOSED DWELLING WAS STAKED ON ACTUAL
CORNERS WITH 15 FOOT CONTROL AS SHOWN.
THE CONTRACTOR WILL BE RESPONSIBLE TO
FIELD VERIFY ALL STAKES FOR LOCATION AND
DIMENSION PRIOR TO CONSTRUCTION. THIS
OFFICE SHOULD BE NOTIFIED IMMEDIATELY
IF ANY DISCREPANCIES ARISE.

PROPOSED TOP OF FOUNDATION: _____

- LEGEND**
- FOUND IRON PIPE
 - SET IRON PIPE
 - 100.0 EXISTING ELEVATION
 - X CONTROL STAKE

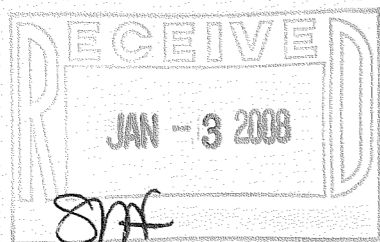

EAST SHORE DRIVE
 N09°59'00"W
 228.45'
 94.4
 94.2
 96.6
 93.1
 (66' WIDE)

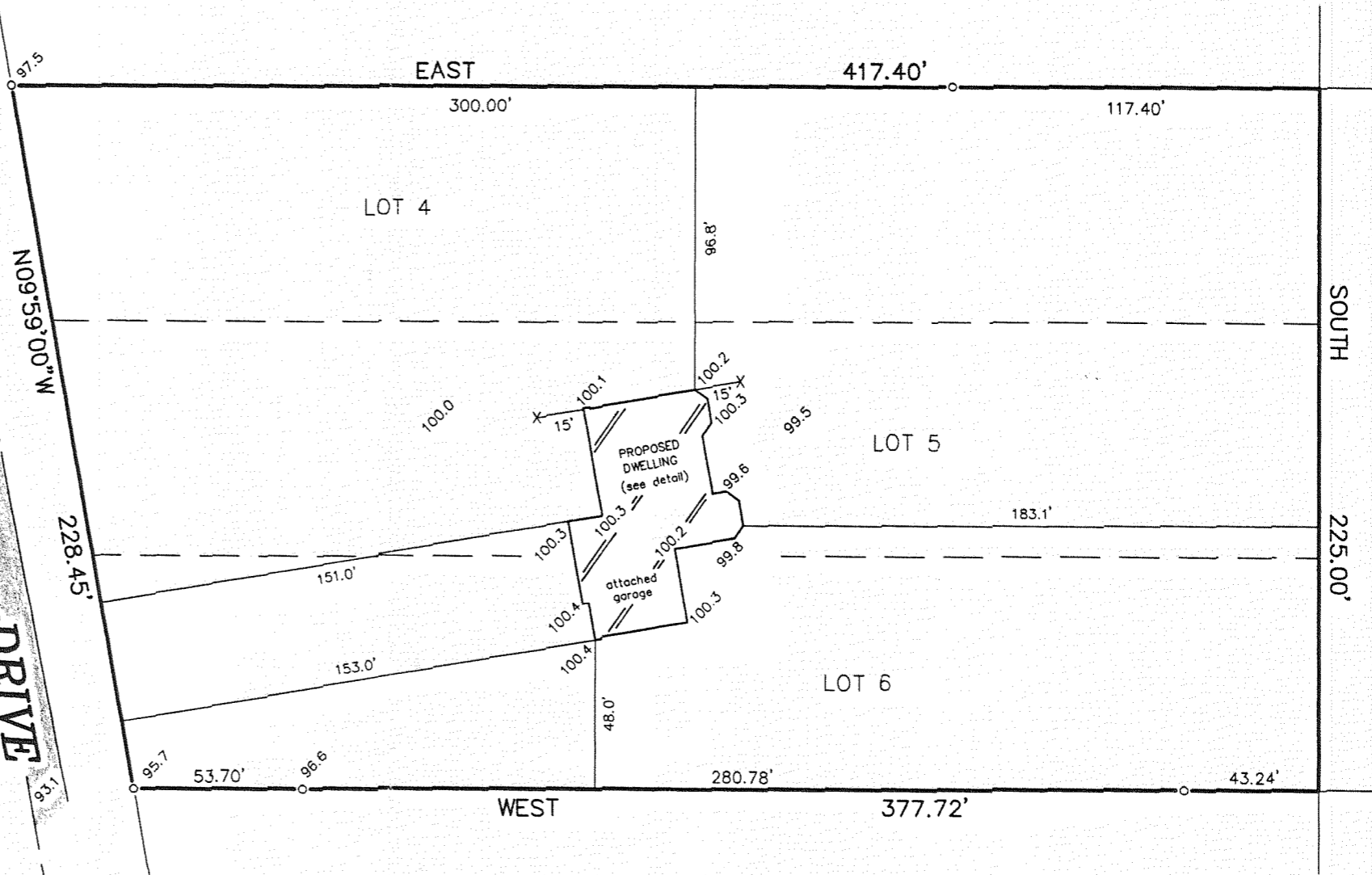

SCALE: 1" = 50'

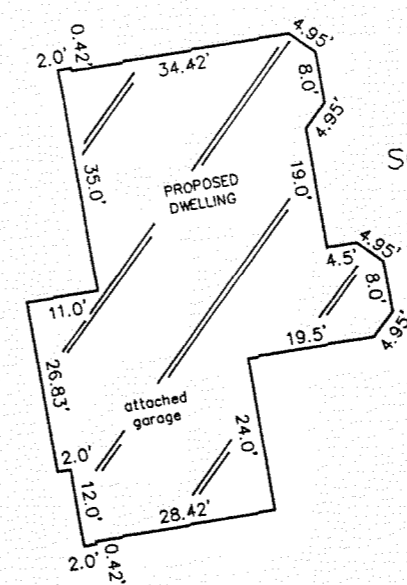

DETAIL
SCALE: 1" = 30'

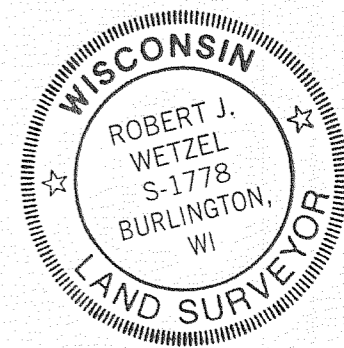

THIS IS NOT AN ORIGINAL PRINT
UNLESS THIS SEAL IS RED.

Robert J. Wetzel
ROBERT J. WETZEL S-1778

AUGUST 21, 2007
DATE

7652
JOB NUMBER

B.W. SURVEYING, INC.
LAND SURVEYS
MAPPING AND PLANNING
412 N. PINE STREET
BURLINGTON, WI 53105
(262)-767-0225

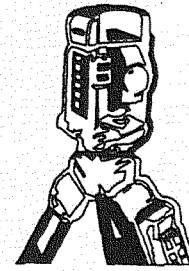

PMGH-4

418-2069