

PLAT OF SURVEY

RSV
ENGINEERING, INC.

Engineers Land Surveyors Environmental Scientists
W232 57530 BIG BEND DR. BIG BEND, WI 53103 (262) 662-4292

FOR: JOHN SCHULLER
DATE: 09/05/2006
DATE: 09/10/2007 REV.-
ADDED PROPOSED HOUSE

DESCRIPTION: LOT 27 AND PART OF LOT 26
WILMER GROVE BEACH SUBDIVISION, LOCATED
THE EAST 1/2 OF SECTION 18, TOWN 4 NORTH,
RANGE 18 EAST, TOWN OF EAST TROY,
WALWORTH COUNTY, WISCONSIN. DESCRIBED
AS FOLLOWS: BEGINNING AT THE SW CORNER
OF LOT 26; THENCE S73°45'30"W, 16.91';
THENCE N12°07'49"W, 200.60'; TO A POINT
ON A MEANDER LINE; THENCE N87°55'23"E
ALONG SAID MEANDER LINE, 60.13'; THENCE
LEAVING SAID MEANDER LINE S00°30'19"W,
41.60'; THENCE N79°25'16"E, 7.00';
THENCE S09°03'01"W, 46.23'; THENCE
S04°59'50"W, 52.92'; THENCE S03°48'56"E,
55.00' TO THE POINT OF BEGINNING. SAID
PARCEL CONTAINS 0.17 ACRES MORE OR LESS.
ALSO, CONTAINING LANDS BETWEEN THE MEANDER
LINE AND THE ORDINARY HIGH WATER MARK
OF LAKE BEULAH.

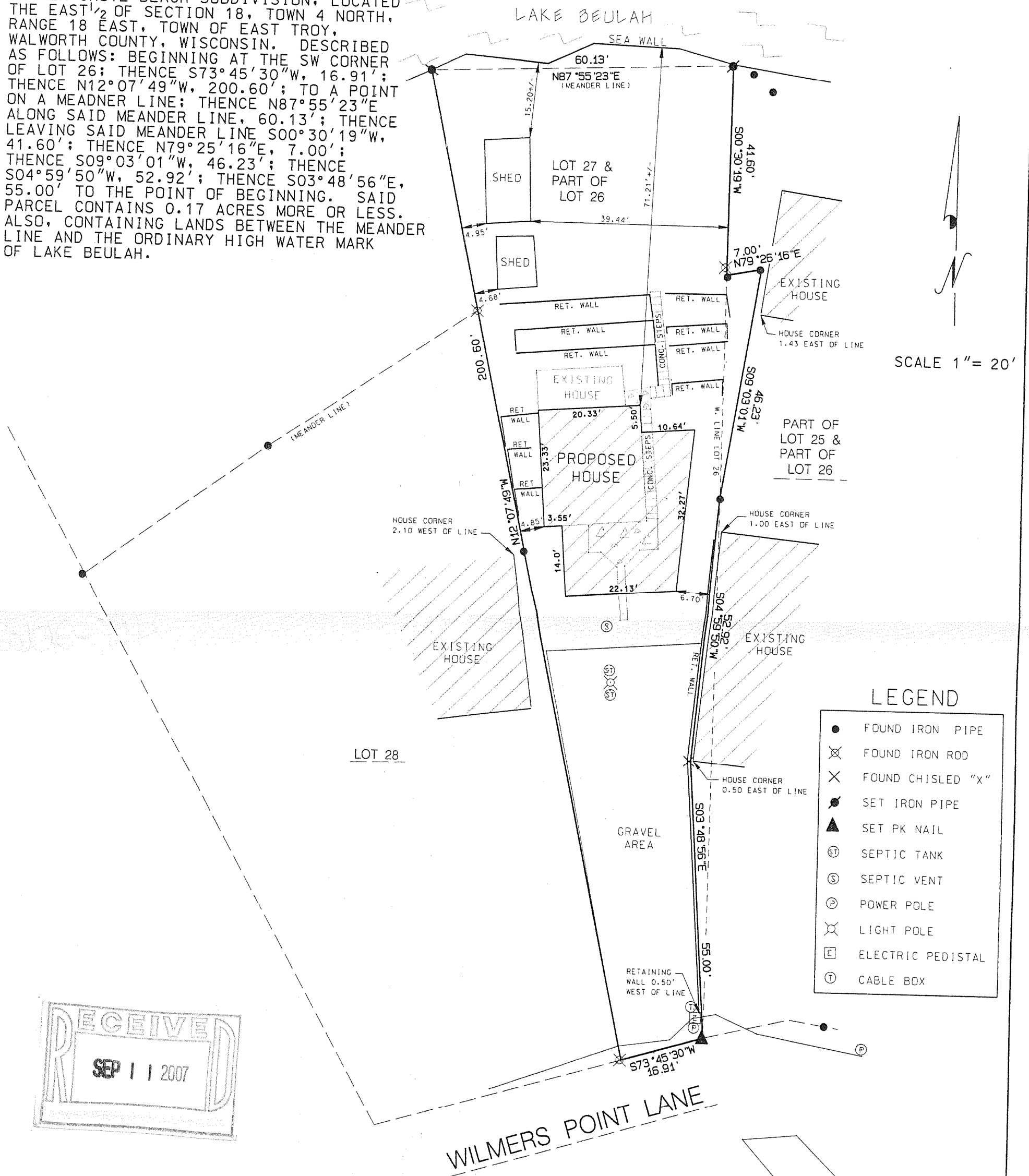

LEGEND

- FOUND IRON PIPE
- ⊗ FOUND IRON ROD
- ⊗ FOUND CHISLED "X"
- SET IRON PIPE
- ▲ SET PK NAIL
- ⊙ SEPTIC TANK
- ⊙ SEPTIC VENT
- ⊙ POWER POLE
- ⊙ LIGHT POLE
- ⊙ ELECTRIC PEDISTAL
- ⊙ CABLE BOX

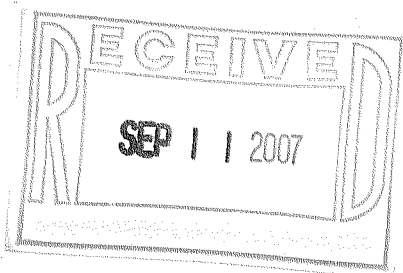

I MICHAEL A. GREESON R.L.S. # 2770 HEREBY
CERTIFY THAT THIS SURVEY WAS MADE IN
ACCORDANCE WITH THE MINIMUM STANDARDS FOR
PROPERTY SURVEYS (CHAPTER A-E7) STATE OF
WISCONSIN AND HAS BEEN PREPARED UNDER MY
DIRECTION AND CONTROL AND IS CORRECT TO THE
BEST OF MY KNOWLEDGE AND BELIEF.

Michael A. Greeson
MICHAEL A. GREESON, R.L.S. # 2770
RSV# 06131SURVEY.DGN

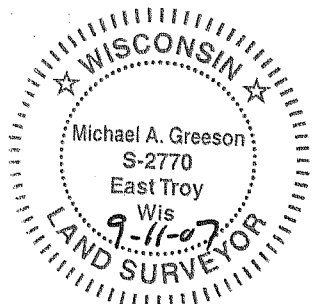

PWW-22