

PLAT OF SURVEY

LOT 2 OF CERTIFIED SURVEY MAP NO. 3973

LOCATED IN PART OF SECTION 16, TOWN 4 NORTH,
RANGE 18 EAST, TOWN OF EAST TROY, WALWORTH COUNTY, WISCONSIN

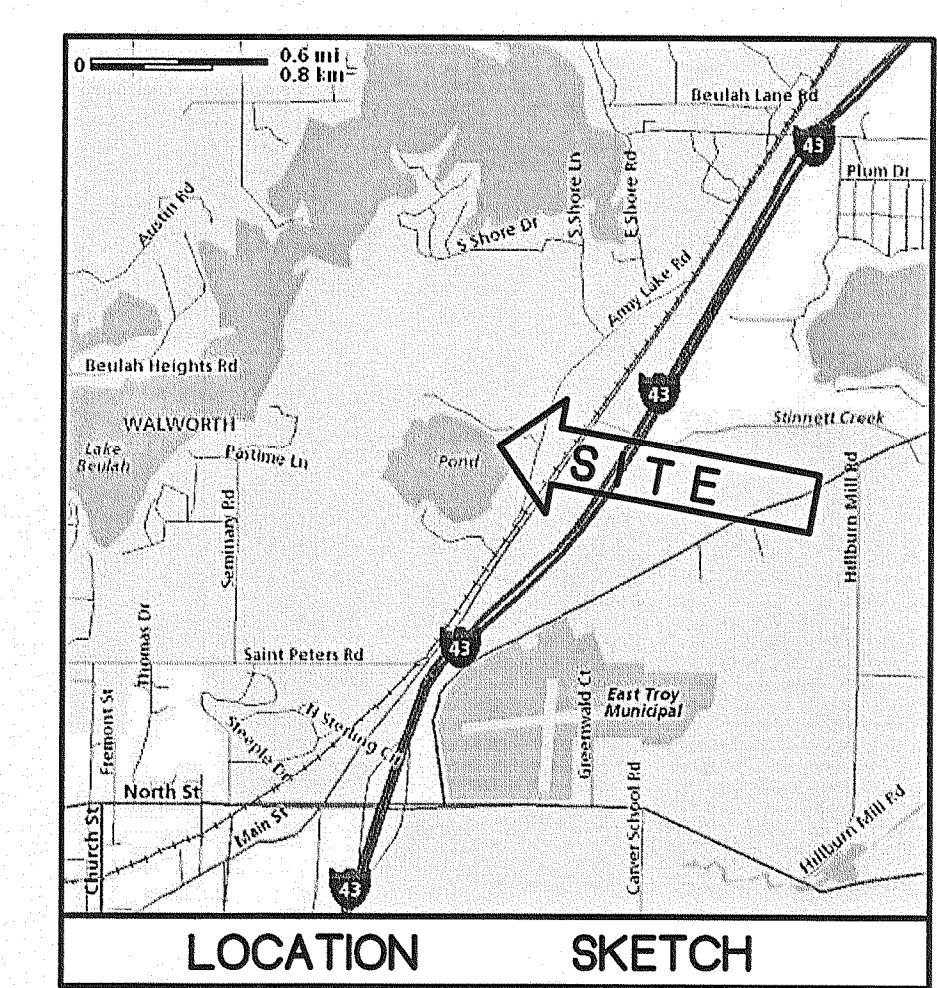
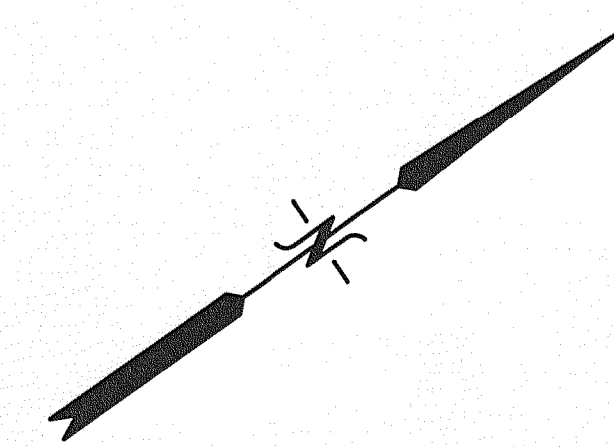

NOTE: WETLANDS FLAGGED BY THOMPSON & ASSOCIATES IN NOVEMBER, 2004.

LINE	BEARING	DISTANCE
L1	N 58°28'11" E	9.82'
L2	N 25°25'00" W	22.87'
L3	N 20°02'11" E	18.01'
L4	S 15°53'56" W	2.78'

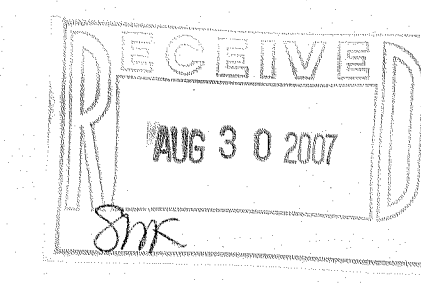
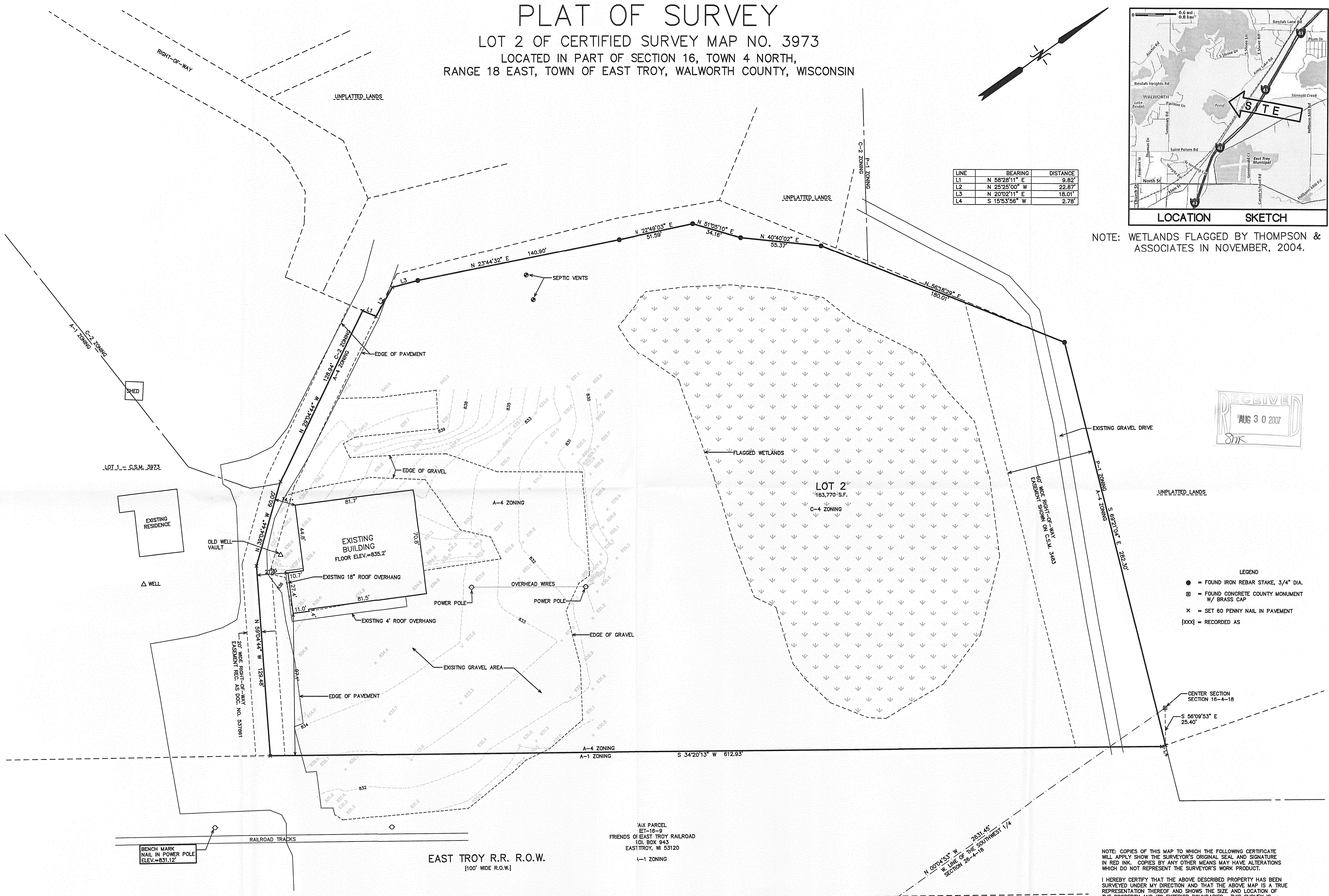

- LEGEND
- = FOUND IRON REBAR STAKE, 3/4" DIA.
 - = FOUND CONCRETE COUNTY MONUMENT W/ BRASS CAP
 - × = SET 60 PENNY NAIL IN PAVEMENT
 - {xxx} = RECORDED AS

NOTE: COPIES OF THIS MAP TO WHICH THE FOLLOWING CERTIFICATE WILL APPLY SHOW THE SURVEYOR'S ORIGINAL SEAL AND SIGNATURE IN RED INK. COPIES BY ANY OTHER MEANS MAY HAVE ALTERATIONS WHICH DO NOT REPRESENT THE SURVEYOR'S WORK PRODUCT.

I HEREBY CERTIFY THAT THE ABOVE DESCRIBED PROPERTY HAS BEEN SURVEYED UNDER MY DIRECTION AND THAT THE ABOVE MAP IS A TRUE REPRESENTATION THEREOF AND SHOWS THE SIZE AND LOCATION OF THE PROPERTY AND ITS EXTERIOR BOUNDARIES. THIS SURVEY IS MADE FOR THE USE OF THE PRESENT OWNERS OF THE PROPERTY, AND ALSO THOSE WHO PURCHASE, MORTGAGE, OR GUARANTEE THE TITLE THERETO WITHIN ONE YEAR FROM THE DATE HEREOF.



DATED: JUNE 29, 2007

Peter S. Gordon
PETER S. GORDON R.L.S. 2101

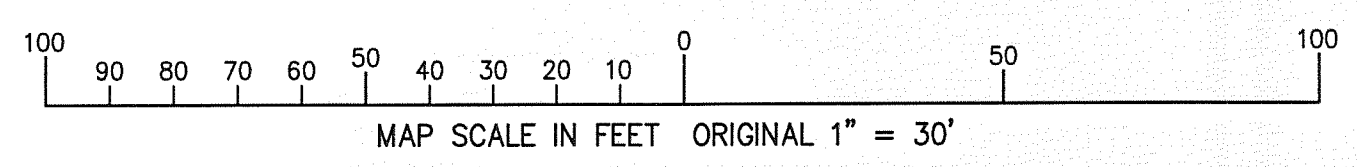

C.T.H. "ES"
{VARIABLE WIDTH}

S. 1/4 CORNER
SECTION 16-4-18

1/4 PARCEL
E1-16-9
FRIENDS OF EAST TROY RAILROAD
P.O. BOX 943
EAST TROY, WI 53120
L-1 ZONING

EAST TROY R.R. R.O.W.
{100' WIDE R.O.W.}

WORK ORDERED BY -
CARL SAWYER
BEULAH BEACH, INC.
P.O. BOX 877
EAST TROY, WI 53120

FARRIS, HANSEN & ASSOCIATES, INC.
ENGINEERING - ARCHITECTURE - SURVEYING
7 RIDGWAY COURT P.O. BOX 437
ELKHORN, WISCONSIN 53121
OFFICE: (262) 723-2098 FAX: (262) 723-5886

REVISIONS
8/10/2007-KB
MISC. REVISIONS

PROJECT NO.
6044.02
DATE
06/29/07
SHEET NO.
1 OF 1