

# Plat of Survey

Known as Elm Street, in the Town of East Troy, Wisconsin  
 Lots 7 and 8 in Block 18 in MIRAMAR ADDITION NO. 1, being a Subdivision of a part of the  
 NW 1/4 and a part of the SW 1/4 of the NE 1/4 of Section 10, T 4 N, R 18 E, in the Town  
 of East Troy, Walworth County, Wisconsin

AUGUST 24, 1978

CASIMER BRONOWIECKI

SURVEY NO. 143453-M

ELM ST. 50'

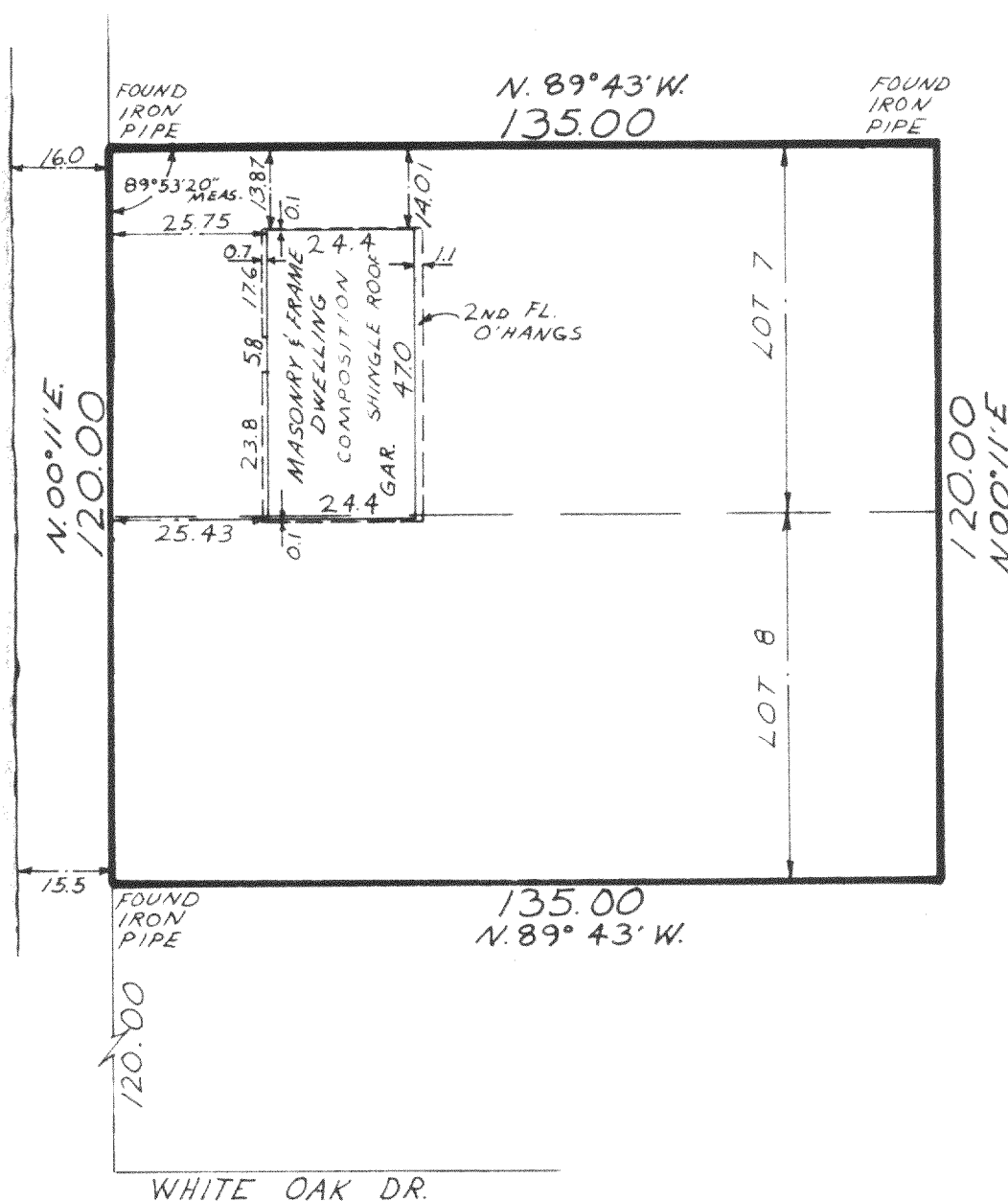

SCALE 1"=30'

I Certify that I have surveyed the above described property (Property), and the above map is a true representation thereof and shows the size and location of the Property, its exterior boundaries, the location and dimensions of all visible structures thereon, boundary fences, apparent easements and roadways and visible encroachments, if any.

This survey is made for the exclusive use of the present owners of the Property, and also those who purchase, mortgage, or guarantee the title thereto, within one (1) year from date hereof.

Kenneth E. Berke  
 SURVEYOR



national survey & engineering

3470 north 127th street • p.o. box 444 • brookfield, wisconsin, 53005 • phone 414 / 781-1000

PMR1-8A

418-206