

PLAT OF SURVEY

RSV
ENGINEERING, INC.

Engineers Land Surveyors Environmental Scientists
W232 S7530 BIG BEND DR. BIG BEND, WI 53103 (262) 662-4292

REV. DATE: 4/27/2007-
RECERTIFICATION OF DECK

REV. DATE: 9/29/2006-
CHANGE DECK SIZE

FOR: HACKBARTH BUILDERS

DATE: 9/10/2006

DESCRIPTION:

BEING A PARCEL OF LAND LOCATED IN THE NE 1/4 OF SECTION 9, TOWN 4 NORTH, RANGE 18 EAST, TOWN OF EAST TROY, WALWORTH COUNTY, WISCONSIN BEING DESCRIBED AS FOLLOWS: COMMENCING AT THE NW CORNER OF SAID SECTION 9; THENCE WITH SAID NORTH LINE N88°45'W, A DISTANCE OF 1020.88' TO A POINT; THENCE 17°00'E, A DISTANCE OF 378.11' TO A POINT; THENCE S76°32'W, A DISTANCE OF 47.52' TO A POINT; THENCE N86°04'W, A DISTANCE OF 78.14' TO A POINT; THENCE N80°45'W, A DISTANCE OF 72.68' TO A POINT; THENCE N69°56'W, A DISTANCE OF 48.16' TO THE POINT OF BEGINNING; THENCE FROM SAID POINT OF BEGINNING N32°06'00"E, A DISTANCE OF 77.95' TO A POINT; THENCE N32°37'30"E, A DISTANCE OF 48.16' TO A POINT; THENCE S88°55'39"W, A DISTANCE OF 65.62' TO A POINT; THENCE S88°50'38"W, A DISTANCE OF 22.65' TO A POINT; THENCE S36°23'00"W, A DISTANCE OF 135.92' TO AN IRON PIPE; THENCE CONTINUING S36°23'00"W, A DISTANCE OF 7' +/- TO THE SHORE OF LAKE BEULAH; THENCE SOUTHEASTERLY ALONG SAID SHORE TO A POINT; THENCE N32°06'00"E, A DISTANCE OF 19' +/- TO AN IRON PIPE, SAID IRON PIPE IS 83.70' S60°55'18"E FROM PREVIOUSLY MENTIONED IRON PIPE; THENCE CONTINUING N32°06'00"E, A DISTANCE OF 53.35' TO THE POINT OF BEGINNING. SAID PARCEL CONTAINING 12232 S.F.

LEGEND

- IRON PIPE FOUND
- ▲ FOUND PK NAIL

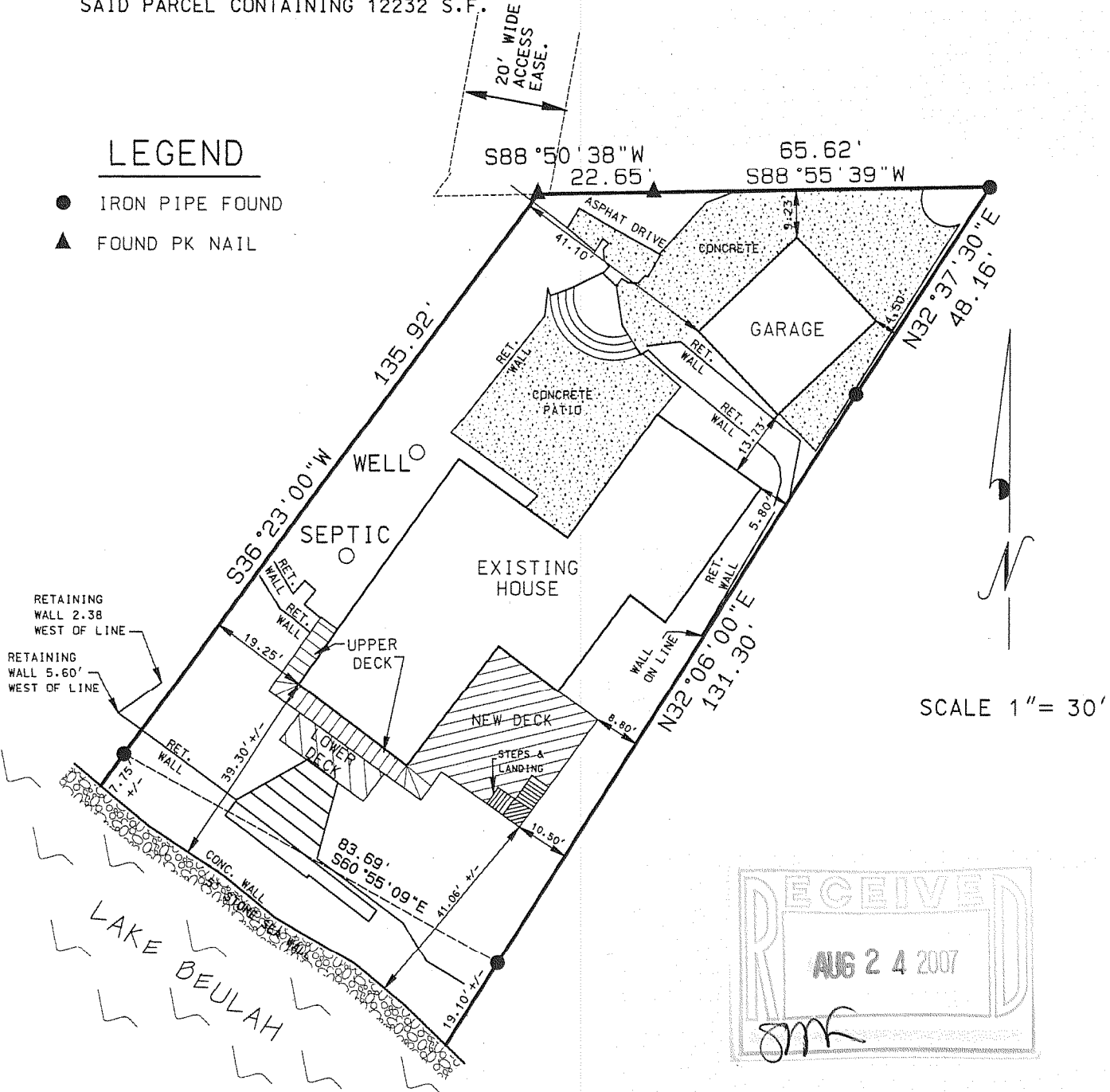

SCALE 1" = 30'

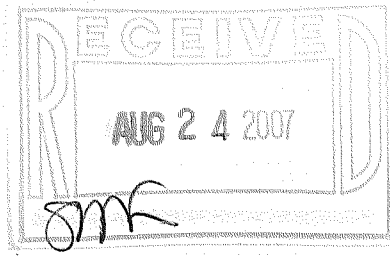

I MICHAEL A. GREESON R.L.S. # 2770 HEREBY CERTIFY THAT THIS SURVEY WAS MADE IN ACCORDANCE WITH THE MINIMUM STANDARDS FOR PROPERTY SURVEYS (CHAPTER A-E7) STATE OF WISCONSIN AND HAS BEEN PREPARED UNDER MY DIRECTION AND CONTROL AND IS CORRECT TO THE BEST OF MY KNOWLEDGE AND BELIEF.

Michael A. Greeson
MICHAEL A. GREESON, R.L.S. # 2770
RSV# 06140SURVEY.DGN

