

PLAT OF SURVEY



ENGINEERING, INC.

Engineers Land Surveyors Environmental Scientists

W232 S7530 BIG BEND DR. BIG BEND, WI 53103 (262)662-4292

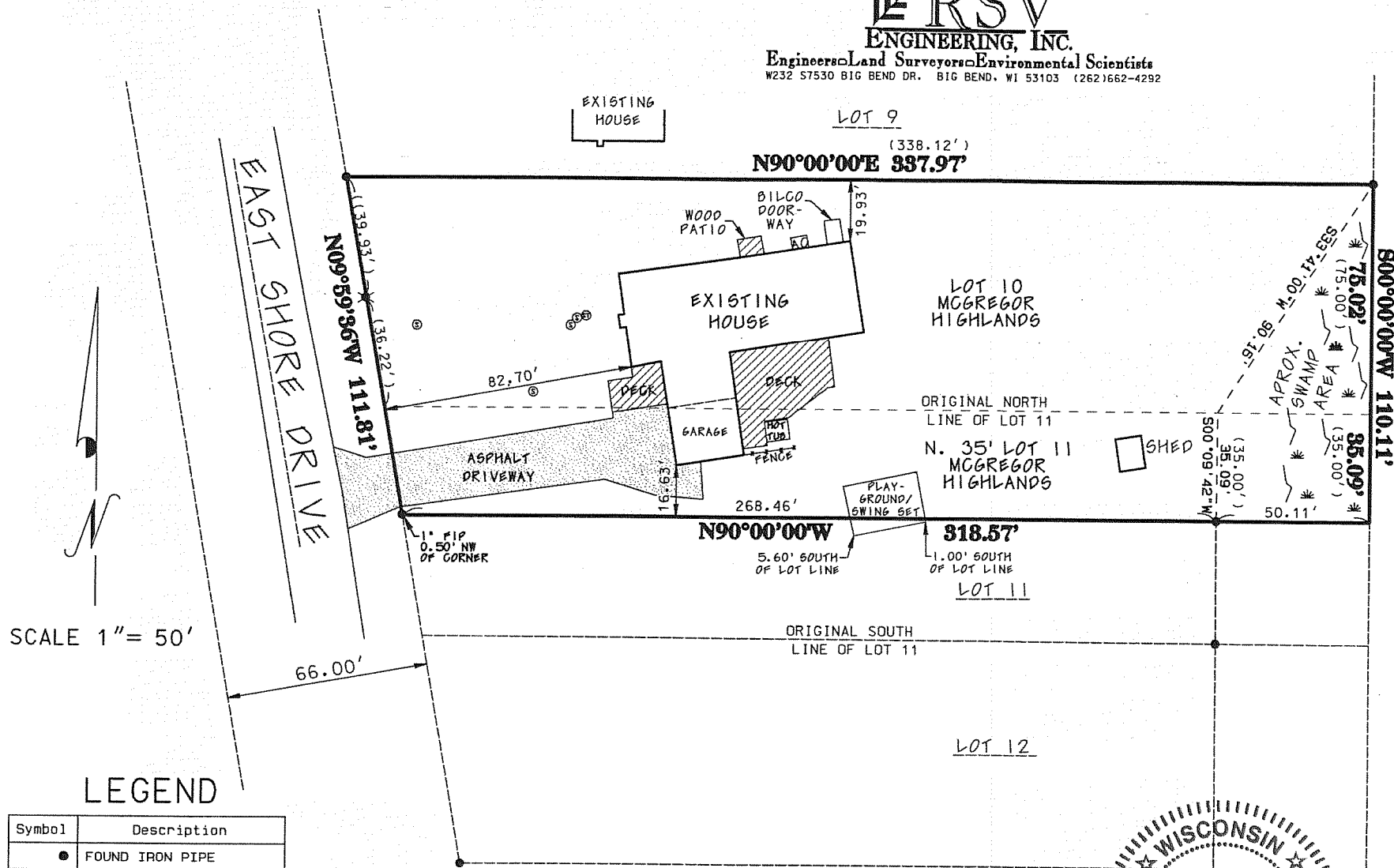

FOR: DAVID & KIMBERLY PLUESS

DATE: MARCH 25, 2007

DESCRIPTION: BEING ALL THAT PART OF LOT 10 AND THE NORTH 35' OF LOT 11 OF MCGREGOR HIGHLANDS SUDIVISION LOCATED IN GOVERNMENT LOT 2 LOCATED IN PART OF THE SE 1/4 OF THE NE 1/4 OF SECTION 9, TOWN 4 NORTH, RANGE 18 EAST, TOWN OF EAST TROY, WALWORTH COUNTY, WISCONSIN. SAID AREA CONTAINS 0.83 ACRES MORE OR LESS.

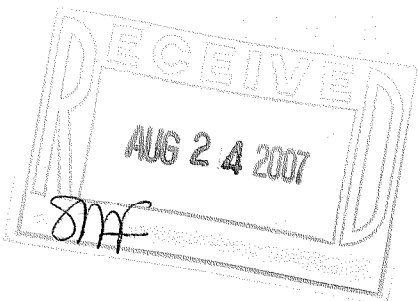

I MICHAEL A. GREESON, R.L.S. # 2770 HEREBY CERTIFY THAT I HAVE SURVEYED THE ABOVE DESCRIBED PROPERTY AND THAT THE ABOVE MAP IS A TRUE REPRESENTATION THEREOF AND SHOWS THE SIZE AND LOCATION OF THE PROPERTY, ITS EXTERIOR BOUNDARIES, THE LOCATION OF ALL VISABLE STRUCTURES, ROADWAYS, AND VISABLE ENCROACHMENTS, IF ANY.

THIS SURVEY IS MADE FOR THE USE OF THE PRESENT OWNERS OF THE PROPERTY, AND ALSO THOSE WHO PURCHASE, MORTGAGE, OR GUARANTEE THE TITLE THERETO WITHIN ONE (1) YEAR FROM THE DATE HEREOF

Michael A. Greeson
MICHAEL A. GREESON, R.L.S. # 2770
RSV# PLUESS_SURVEY.DGN 418-2052

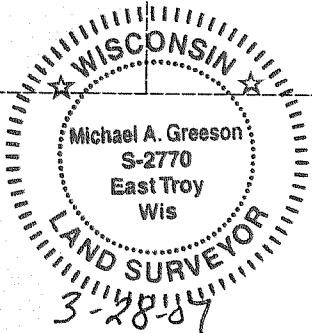

(ORIGINAL ONLY IF SEAL IS RED)

Symbol	Description
●	FOUND IRON PIPE
✱	FOUND 5" CONC MON.
⊗	SET 1 X 18" IRON PIPE
⊙	SEPTIC TANK
⊙	SEPTIC VENT/CLEAN OUT
(XX.XX)	RECORDED AS

PMGH-10