

PLAT OF SURVEY

UNPLATTED LANDS
TAX KEY # PET 220002

UNPLATTED LANDS
TAX KEY # PET 220001A

33' HILLBURN
MILL RD. DEDICATED
FOR ROAD PURPOSES

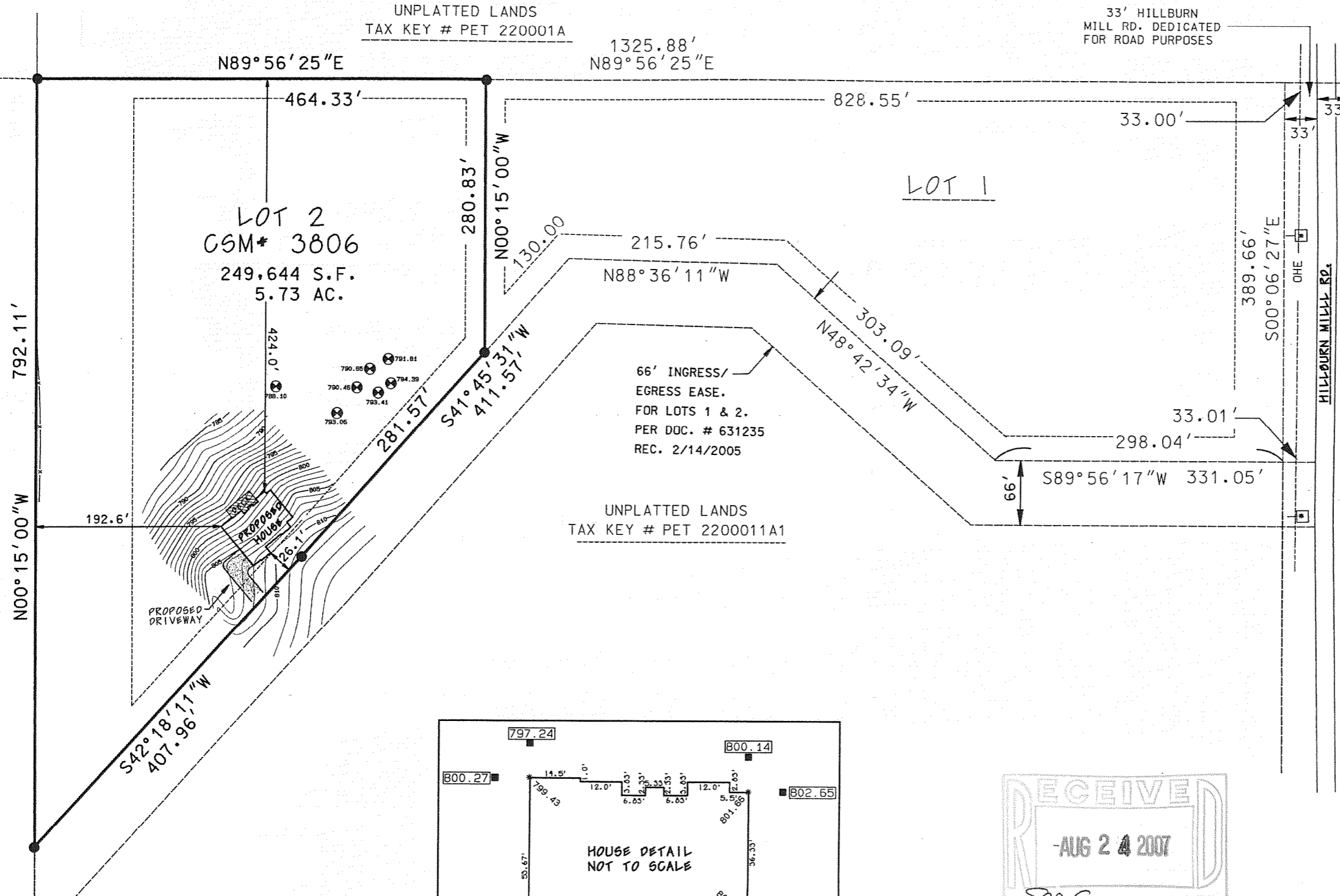

LOT 2
CSM# 3806
249,644 S.F.
5.73 AC.

LOT 1

66' INGRESS/
EGRESS EASE.
FOR LOTS 1 & 2.
PER DOC. # 631235
REC. 2/14/2005

UNPLATTED LANDS
TAX KEY # PET 2200011A1

FOR: JOHN NICKELS III
DATE: 3/20/2007
REV: 3/29/2007 CHANGED 20'-
SET BACK TO 25' PER WALWORTH COUNTY
PROJECT NO. 07-027.DGN
REV: 4/4/07 MOVED HOUSE AS REQUESTED BY OWNER
LEGAL DESCRIPTION: BEING ALL THAT PART OF LOT 2
CERTIFIED SURVEY MAP NO. 3806 LOCATED IN PART OF
THE SW 1/4 OF THE NE 1/4 SECTION 22, TOWN 4 NORTH,
RANGE 18 EAST, TOWN OF EAST TROY, WALWORTH
COUNTY, WISCONSIN.

I MICHAEL A. GREESON, R.L.S. # 2770 HEREBY
CERTIFY THAT THIS SURVEY WAS MADE IN
ACCORDANCE WITH THE MINIMUM STANDARDS FOR
PROPERTY SURVEYS (CHAPTER A-ET) STATE OF
WISCONSIN AND HAS BEEN PREPARED UNDER MY
DIRECTION AND CONTROL AND IS CORRECT TO THE
BEST OF MY KNOWLEDGE AND BELIEF.

Michael A. Greeson
MICHAEL A. GREESON, R.L.S. # 2770

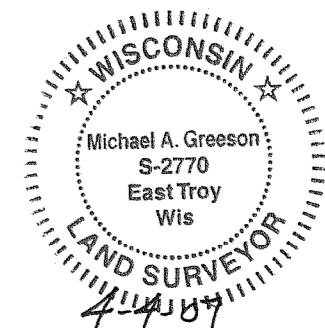

LEGEND

- FOUND IRON PIPE
- POWER POLE
- OHE OVER HEAD ELECTRIC
- ⊗ SOIL BORINGS
- 802.65 10' O/S WITH TOP OF HUB EL.
- * 807.00 GROUND EL.

NOTE: OWNER AND CONTRACTOR TO
VERIFY GRADES AND BUILDING
HEIGHTS PRIOR TO CONSTRUCTION.

ERSV
ENGINEERING, INC.

Engineers Land Surveyors Environmental Scientists
W232 S7530 BIG BEND DR. BIG BEND, WI 53103 (262)662-4292

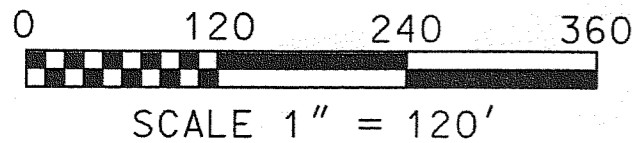
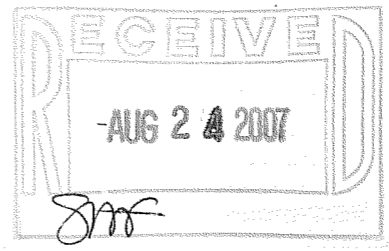
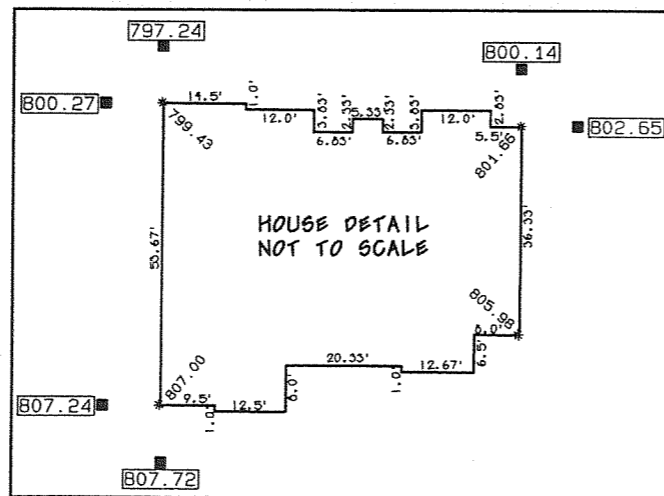

PA3806-2

418-2049

RSV 07027.DGN