

PLAT OF SURVEY

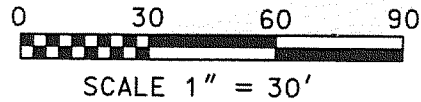

LINE TABLE

LINE	BEARING	DISTANCE
L1	S82°54'43"W	9.09'
L2	S06°58'26"E	15.04'
L3	S65°32'19"W	16.38'
L4	S06°34'22"E	8.89'
L5	S64°32'48"W	9.90'

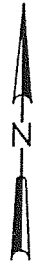
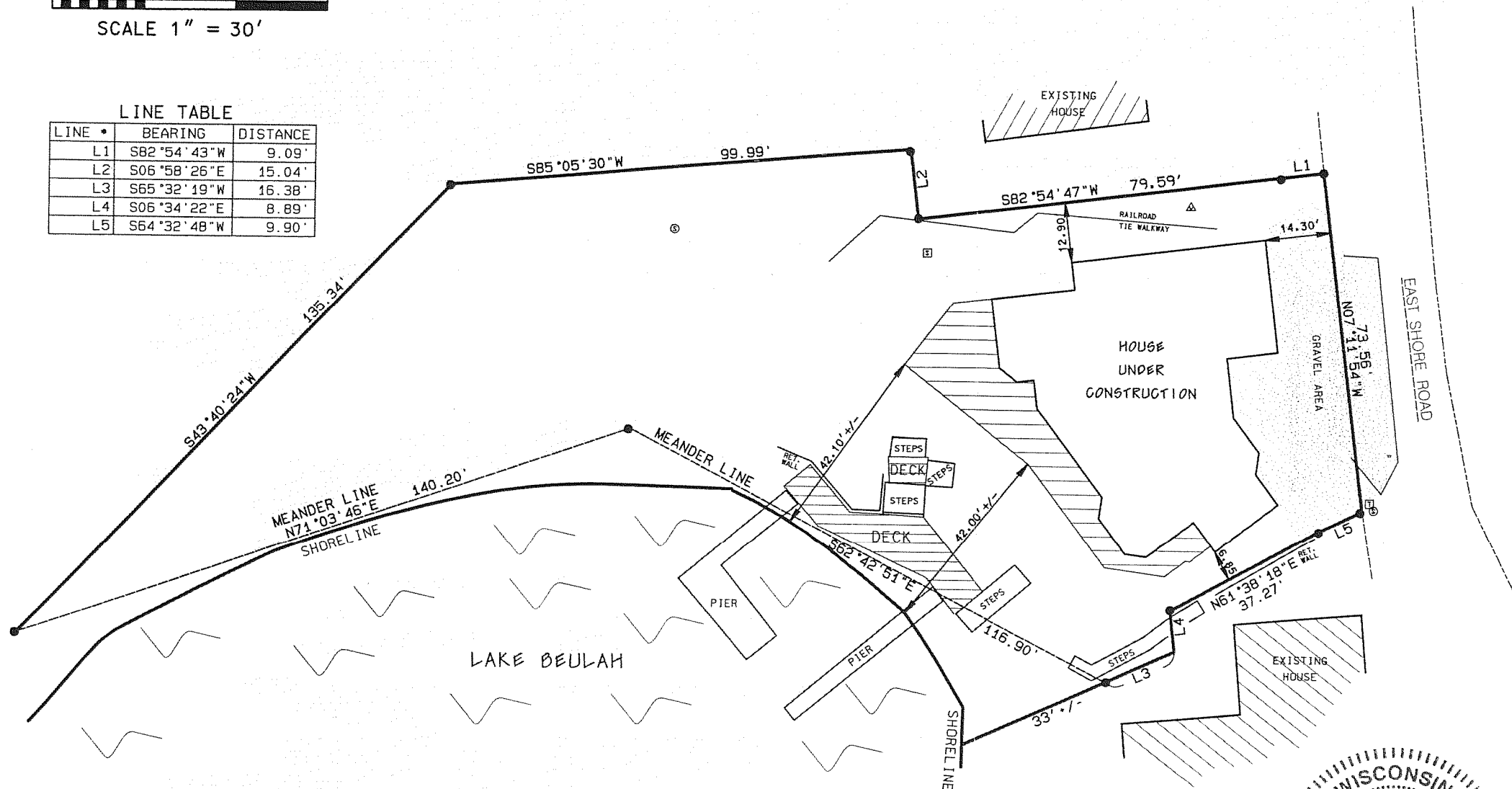

LEGEND

- FOUND IRON PIPE
- * EXISTING SPOT ELEVATION
100.60
- ⊙ SEPTIC TANK/VENT
- ⊠ CLEAN OUT
- △ WELL
- ⊞ TELEPHONE PEDISTAL

PLAT OF SURVEY

FOR: PETER MANGIONE
DATE: 8/23/2007 RECERT
PROJECT NO. 06-112



LEGAL DESCRIPTION:

BEING ALL THAT PART OF PARCEL 2 CSM # 1153 BEING A REDIVISION OF LOT 4 AND PART OF LOT 5 BLOCK 2, FREES PARK, A SUBDIVISION LOCATED IN PART OF THE SOUTH 1/2 OF SECTION 4, TOWN 4 NORTH, RANGE 18 EAST, TOWN OF EAST TROY, WALWORTH COUNTY, WISCONSIN.

I, MICHAEL A. GREESON, R.L.S. # 2770 HEREBY CERTIFY THAT THIS SURVEY WAS MADE IN ACCORDANCE WITH THE MINIMUM STANDARDS FOR PROPERTY SURVEYS (CHAPTER A-7) STATE OF WISCONSIN AND HAS BEEN PREPARED UNDER MY DIRECTION AND CONTROL AND IS CORRECT TO THE BEST OF MY KNOWLEDGE AND BELIEF.

Michael A. Greeson
MICHAEL A. GREESON, R.L.S. # 2770

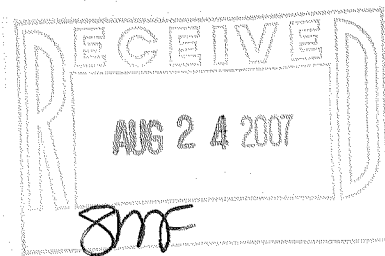
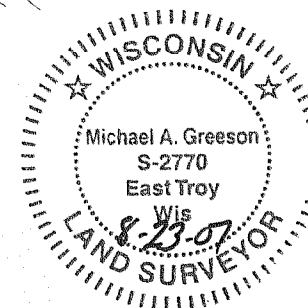

NO.	REVISIONS	BY	DATE

ERSV
ENGINEERING, INC.
Engineers Land Surveyors Environmental Scientists
W232 S7530 BIG BEND DR. BIG BEND, WI 53103 (262)662-0113

A/153-2

418-2048