

# PLAT OF SURVEY

UNPLATTED LANDS  
TAX KEY # PET 220002

UNPLATTED LANDS  
TAX KEY # PET 220001A

33' HILLBURN  
MILL RD. DEDICATED  
FOR ROAD PURPOSES

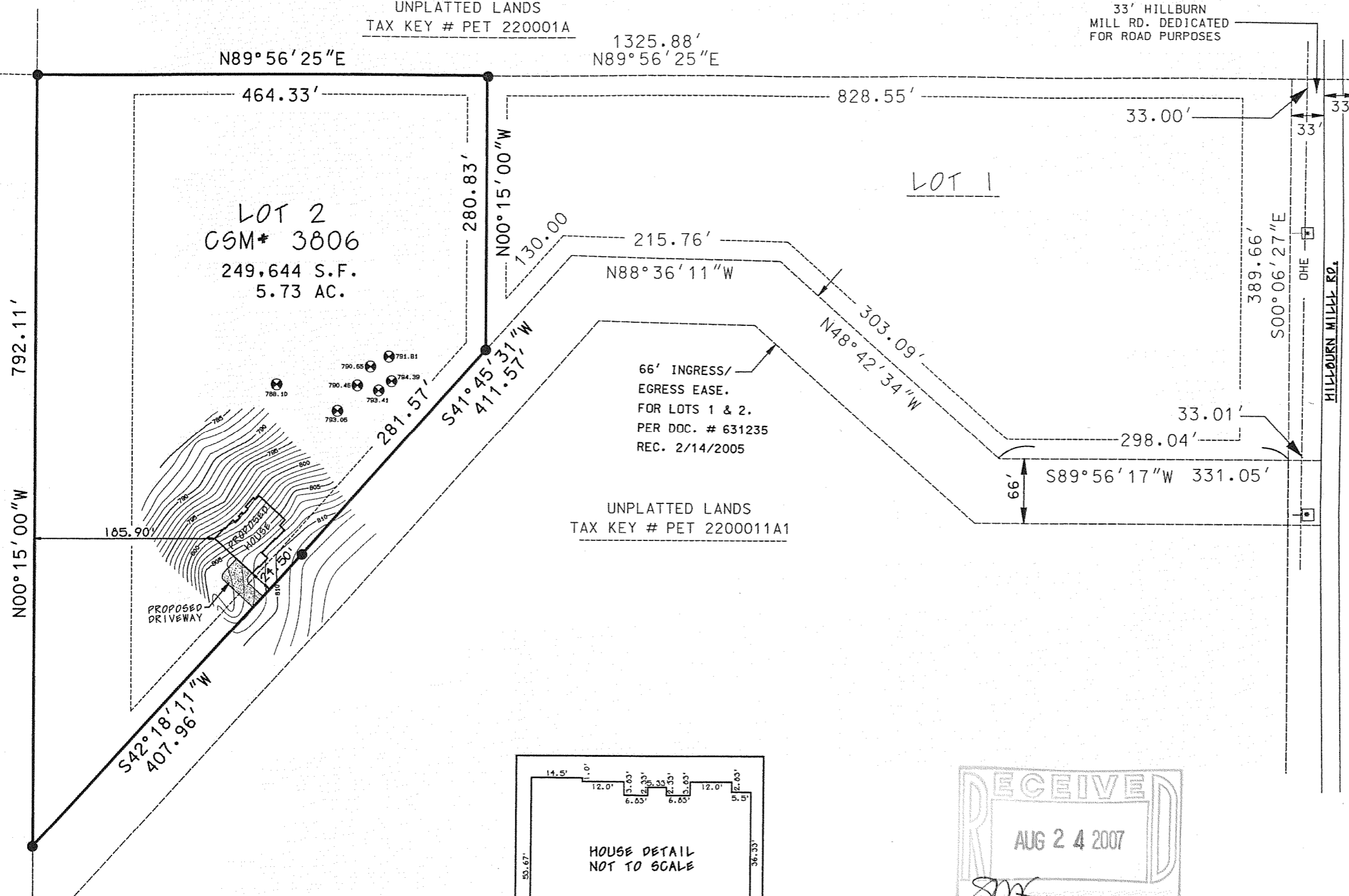

FOR: JOHN NICKELS III  
DATE: 3/20/2007  
PROJECT NO. 07-027.DGN

LEGAL DESCRIPTION: BEING ALL THAT PART OF LOT 2 CERTIFIED SURVEY MAP NO. 3806 LOCATED IN PART OF THE SW 1/4 OF THE NE 1/4 SECTION 22, TOWN 4 NORTH, RANGE 18 EAST, TOWN OF EAST TROY, WALWORTH COUNTY, WISCONSIN.

I MICHAEL A. GREESON, R.L.S. # 2770 HEREBY CERTIFY THAT THIS SURVEY WAS MADE IN ACCORDANCE WITH THE MINIMUM STANDARDS FOR PROPERTY SURVEYS (CHAPTER A-E7) STATE OF WISCONSIN AND HAS BEEN PREPARED UNDER MY DIRECTION AND CONTROL AND IS CORRECT TO THE BEST OF MY KNOWLEDGE AND BELIEF.

*Michael A. Greeson*  
MICHAEL A. GREESON, R.L.S. # 2770

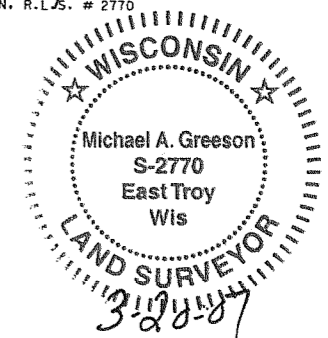

UNPLATTED LANDS  
TAX KEY # PET 2200011A1

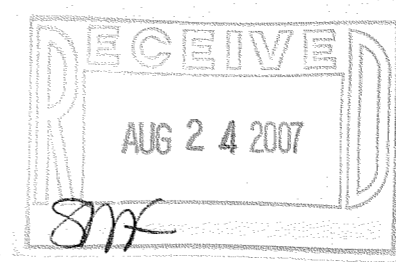
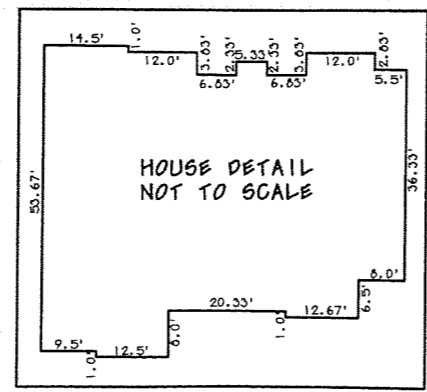

**LEGEND**

- FOUND IRON PIPE
- POWER POLE
- DHE OVER HEAD ELECTRIC
- ⊗ SOIL BORINGS

NOTE: OWNER AND CONTRACTOR TO VERIFY GRADES AND BUILDING HEIGHTS PRIOR TO CONSTRUCTION.

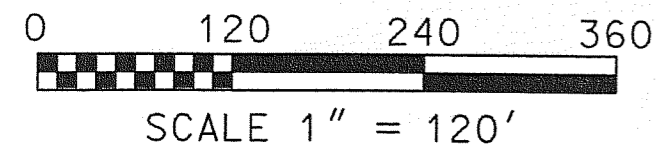

PA3806-2

418-2042

RSV-07027.DGN