

Plat of Survey

of
Lot 2 of Certified Survey Map No. 2295,
 recorded in Vol. 11 of Certified Survey Maps of Walworth County
 on Page 139 and located in the Northeast 1/4 of Section 19, Town
 4 North, Range 18 East, Town of East Troy, Walworth County, Wisconsin.

Surveyed for: **James Heimerl**
 W2143 St. Peters Road
 East Troy, Wisconsin. 53120

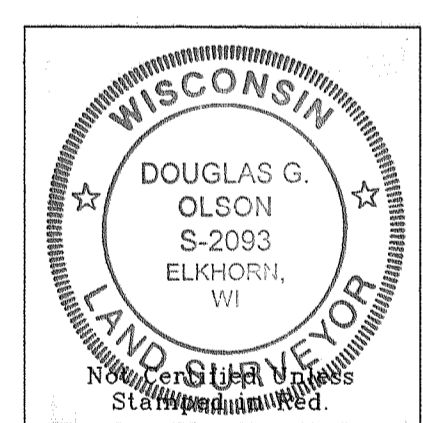
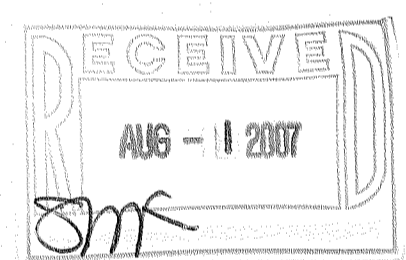
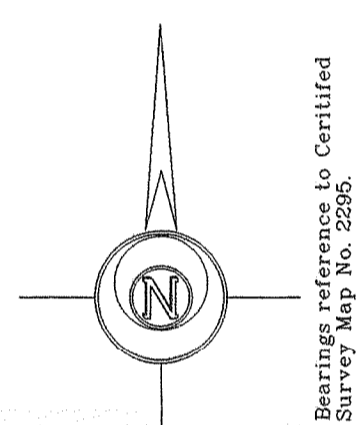

- Notes: 1) This survey plat is not certified unless signed and sealed in red ink.
 2) This survey is subject to Wisconsin lien laws. This Plat of Survey is the notice of intent to file lien. Lien waiver required.

Copyright © 2007 by Jensen & Olson Land Surveying, LLC.
 All rights reserved. No part of this survey plat may be reproduced or transmitted in any form by any means - graphic, electronic, or mechanical, including photocopying, tracing, or information storage and retrieval systems - without permission in writing from Douglas G. Olson, Jensen & Olson Land Surveying, LLC.

I hereby certify that I have surveyed the above described property and the map hereon is correct to the best of my professional knowledge and belief and shows the size and location of the property, its exterior boundaries, the location and dimensions of all visible structures thereon, boundary fences, apparent easements and roadways and visible encroachments, if any.
 This survey is made for the exclusive use of the present owners of property, and also those who purchase, mortgage or guarantee title thereto, within one year from the date hereof.

Douglas G. Olson
 Wisconsin Registered Land Surveyor - 2093

2007.089	Sheet 1 of 1 Sheets
	Job Reference Number 2007.089

Legend

- Found County Section Corner
- Found Iron Pipe
- () Recorded Information
- Utility Pole
- Concrete Cover
- Concrete Surface
- Asphalt Surface
- Pedestal
- Septic Vent
- Gravel

Jensen & Olson Land Surveying, LLC
 45 South Wisconsin Street P.O. Box 322
 Elkhorn, Wisconsin. 53121
 Telephone (262) 723-3434
 Facsimile (262) 723-8044

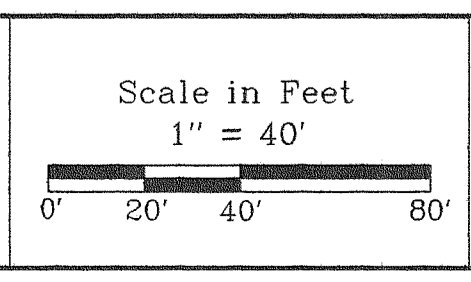

Survey Date: July 5, 2007.
 Revisions:

PA2295-2

418-2037