

2806-811

Plat of Survey

of

Lot 1 of Certified Survey Map No. 1287,

recorded in Vol. 6 of Certified Survey Maps of Walworth County on Page 74 as Document No. 92412 and located in the Northwest 1/4 of Section 25, Town 4 North, Range 18 East, Town of East Troy, Walworth County, Wisconsin.

Surveyed for: **Mario Reyes**
N8035 Bell School Road
East Troy, Wisconsin. 53120

Lot 1
5.000 Acres
217,798 Sq.Ft.
4.373 Acres
190,486 Sq.Ft.
Exclusive of R.O.W.

Tax Parcel
PET 2500003

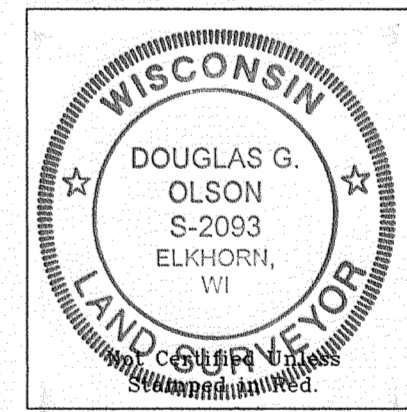
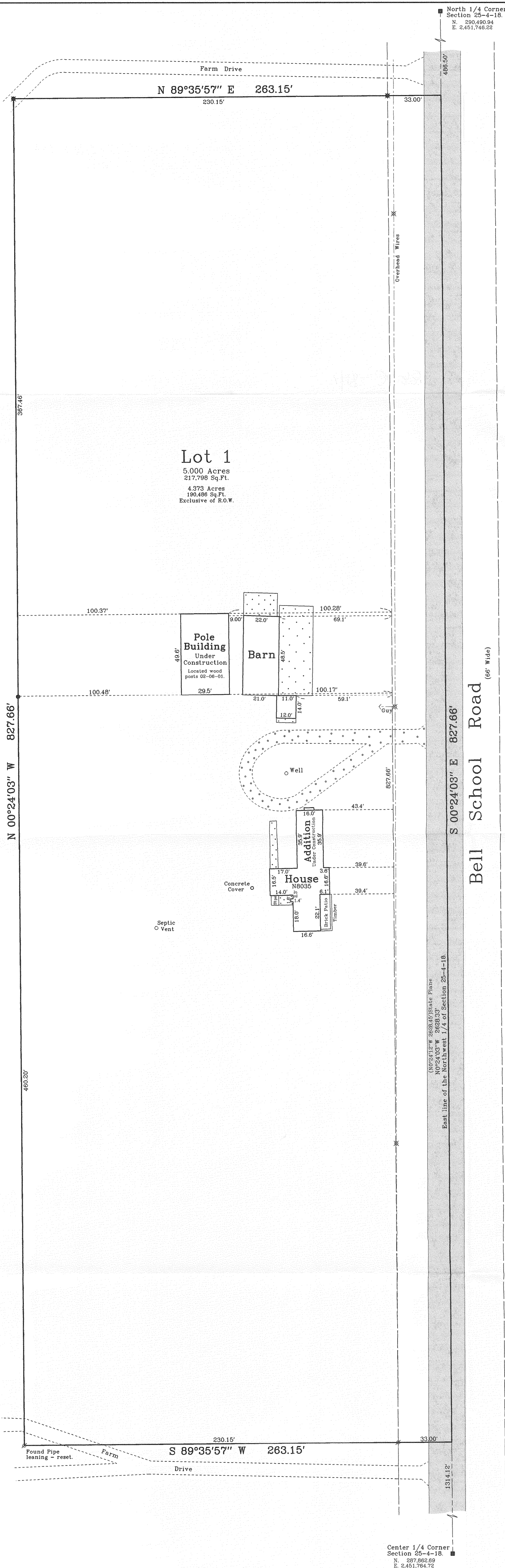
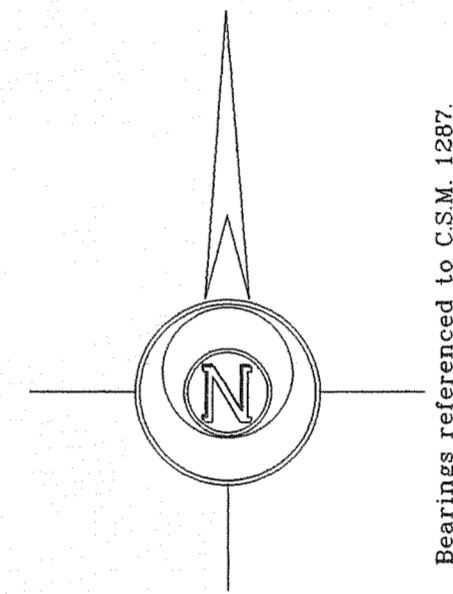

Notes: 1) This survey plat is not certified unless signed and sealed in red ink.
2) This survey is subject to Wisconsin lien laws. This Plat of Survey is the notice of intent to file lien. Lien waiver required.

Copyright © 2007 by Jensen & Olson Land Surveying, LLC.

All rights reserved. No part of this survey plat may be reproduced or transmitted in any form by any means - graphic, electronic, or mechanical, including photocopying, tracing, or information storage and retrieval systems - without permission in writing from Douglas G. Olson, Jensen & Olson Land Surveying, LLC.

I, Douglas G. Olson, Wisconsin Registered Land Surveyor, do hereby certify that this survey was performed by me or under my direction in full compliance with the owner's/agent's instructions and Chapter A-E 7 of the Wisconsin Administrative Code "Minimum Standards for Property Surveys", and that this map is an accurate representation thereof to the best of my knowledge and belief.

Douglas G. Olson
Wisconsin Registered Land Surveyor - 2093

Center 1/4 Corner
Section 25-4-18
N. 287,862.69
E. 2,451,764.72

Sheet 1 of 1 Sheets.

Job Reference Number

2007.040

Legend

- Found County Monument
- Found Iron Pipe
- Set Iron Rod, 3/4" dia.
- Found Iron Rod
- () Recorded Information
- ⊗ Utility Pole
- ▨ Concrete Surface
- ▨ Asphalt Surface
- ▨ Gravel Surface



Jensen & Olson Land Surveying, LLC

45 South Wisconsin Street P.O. Box 322
Elkhorn, Wisconsin. 53121
Telephone: (262) 723-3434
Facsimile: (262) 723-8044

Scale in Feet

1" = 30'

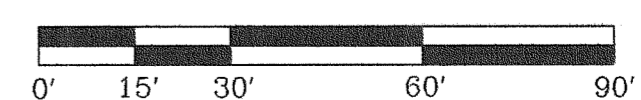

Survey date: February 6, 2001.
Revisions: No. 1 - House Addition

2007.040

PA1887-1

418-2033