

Plat of Survey
JAHNKE & JAHNKE ASSOCIATES INC.
Consultants in Engineering, Planning, Subdivisions and Surveying
711 W. MORELAND BLVD. WAUKESHA, WISCONSIN 53188
TELEPHONE (262) 542-5797 FAX (262) 542-7698

SCALE 1" = 30'

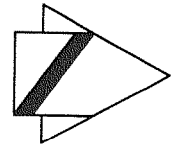

MORTGAGE SURVEY
FOR: GARY WENDORF

LEGAL DESCRIPTION: Lots 22 & 23, Block 7, MIRAMAR SUBDIVISION, part of NE 1/4 & SE 1/4 of Section 10, T4N, R18E,
Town of East Troy, Walworth County, Wisconsin.

REFERENCE BEARING: West R.O.W. line of Hickory Street assumed as North.

NO TITLE POLICY FURNISHED THEREFORE COMPLETENESS OF EASEMENTS IS NOT WARRANTED.

No iron pipes placed as part of this survey.

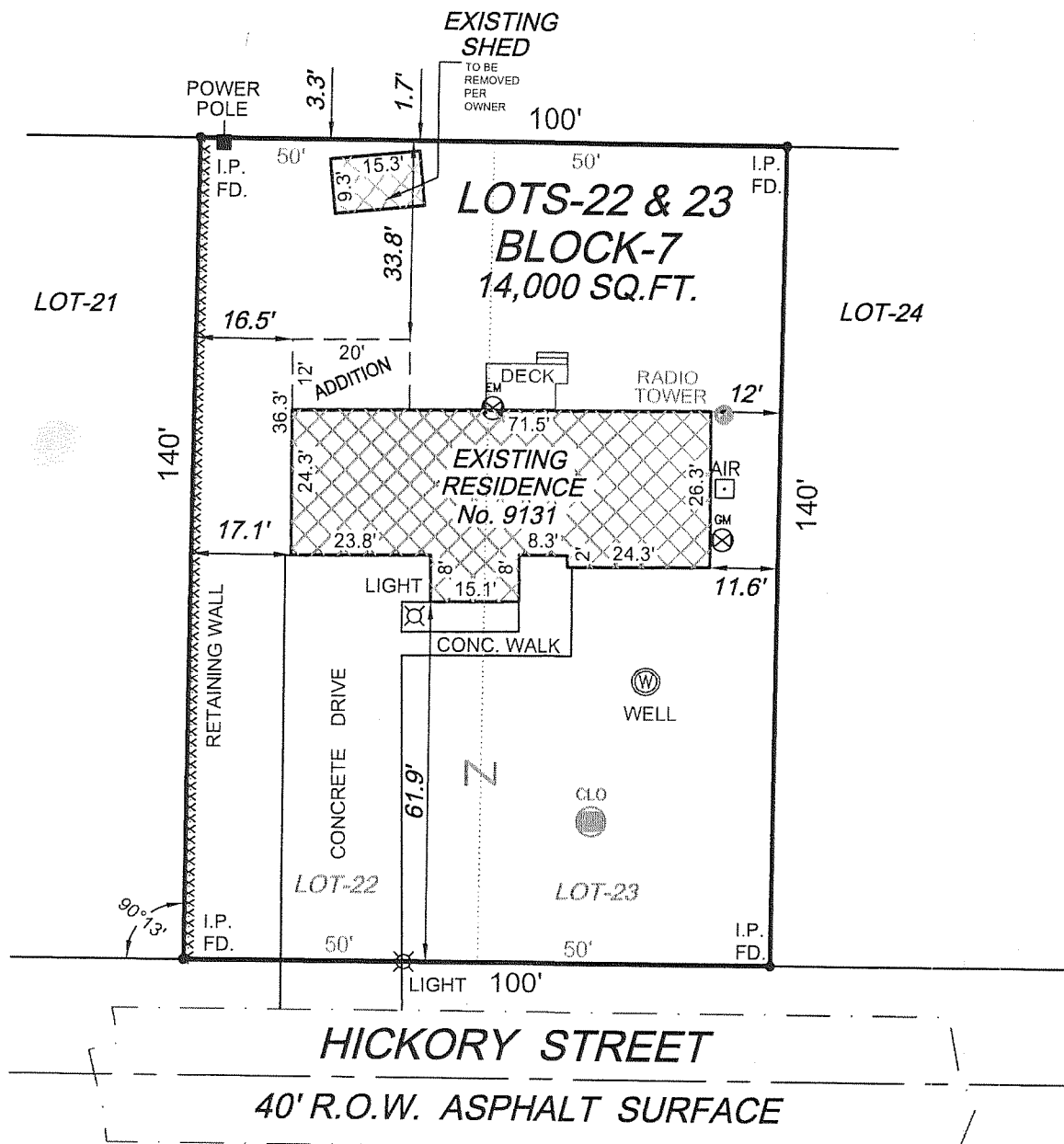
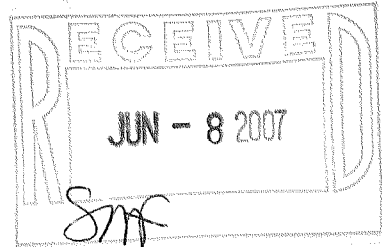

STATE OF WISCONSIN) SS.
COUNTY OF WAUKESHA
WE, JAHNKE & JAHNKE ASSOCIATES INC., DO HEREBY CERTIFY THAT WE HAVE
MADE THIS SURVEY AND THAT THE INFORMATION AS SHOWN ON THE ABOUT
PLAT OF SURVEY IS TRUE AND CORRECT REPRESENTATION THEREOF.

JOHN W. JAHNKE - Wis. Reg. No. S - 917

If this seal is not red in color, this plan is a copy that should be
assumed to contain unauthorized alterations. The certification
contained on this document shall not apply to any copies.

DATED THIS 1st DAY OF JUNE, 2007

PLAT No. PS WALWORTH-57B BOOK No. WALWORTH-13 PAGE No. 4

JOB NUMBER S-