

PLAT OF SURVEY

FOR LOT 2 OF CERTIFIED SURVEY MAP NO. 3464, BEING PART OF THE NE 1/4 OF THE NORTHEAST QUARTER OF SECTION 19, TOWN 4 NORTH, RANGE 18 EAST, TOWN OF EAST TROY, WALWORTH COUNTY, WISCONSIN.

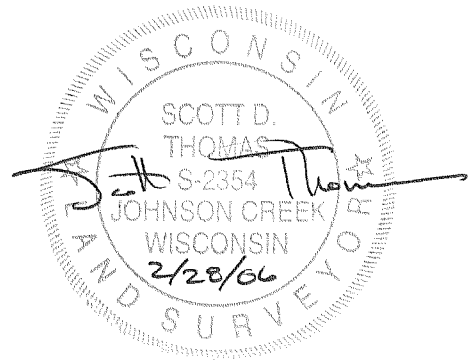
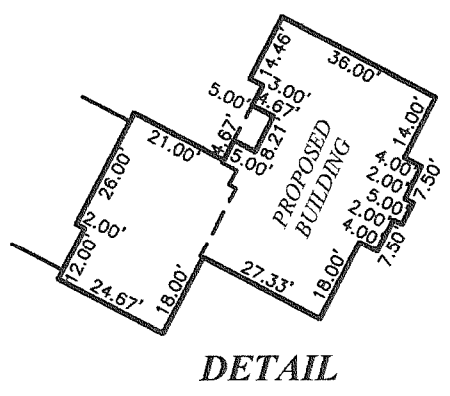
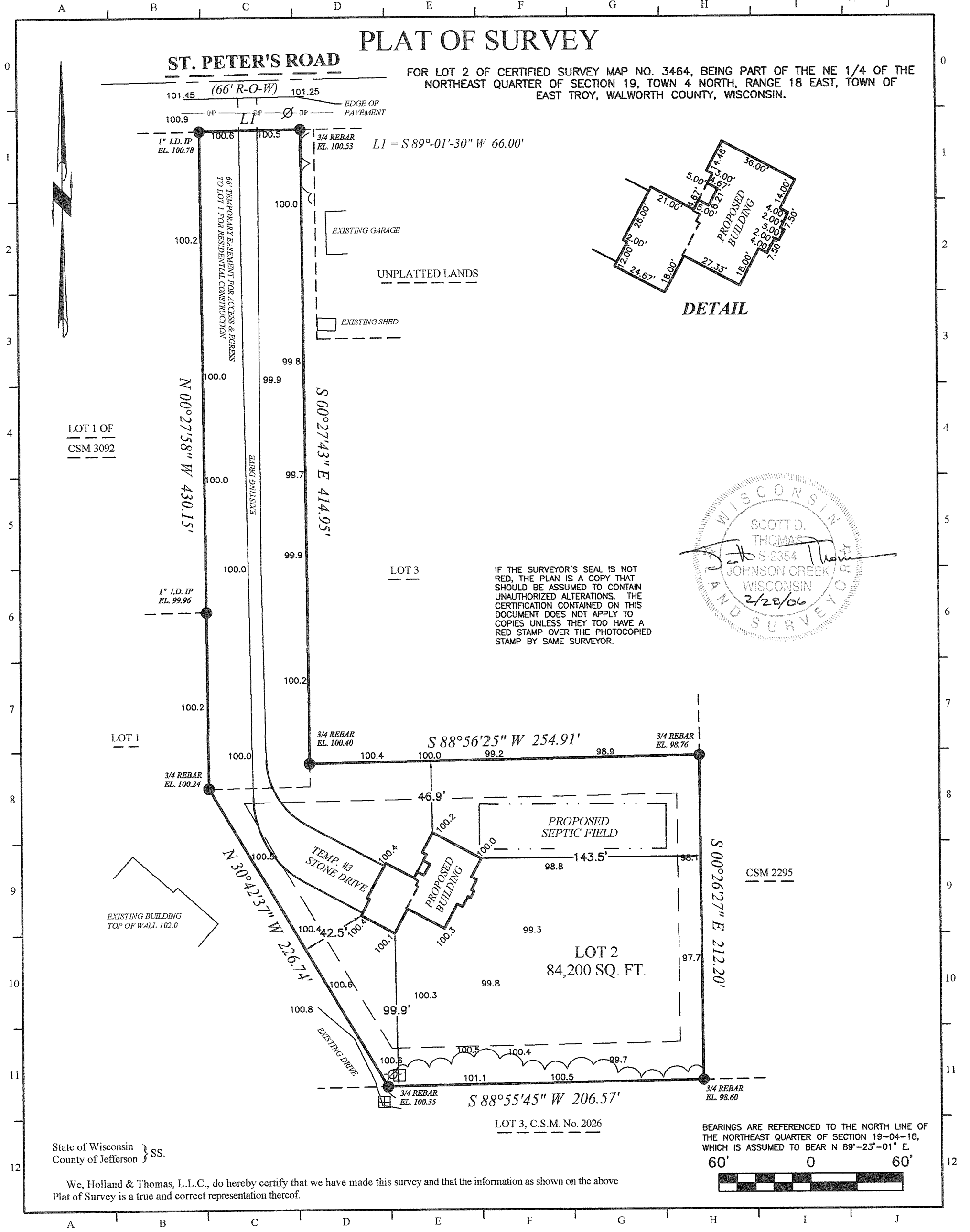

IF THE SURVEYOR'S SEAL IS NOT RED, THE PLAN IS A COPY THAT SHOULD BE ASSUMED TO CONTAIN UNAUTHORIZED ALTERATIONS. THE CERTIFICATION CONTAINED ON THIS DOCUMENT DOES NOT APPLY TO COPIES UNLESS THEY TOO HAVE A RED STAMP OVER THE PHOTOCOPIED STAMP BY SAME SURVEYOR.

BEARINGS ARE REFERENCED TO THE NORTH LINE OF THE NORTHEAST QUARTER OF SECTION 19-04-18, WHICH IS ASSUMED TO BEAR N 89°-23'-01" E.

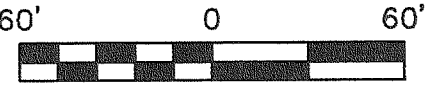

State of Wisconsin }
County of Jefferson } SS.

We, Holland & Thomas, L.L.C., do hereby certify that we have made this survey and that the information as shown on the above Plat of Survey is a true and correct representation thereof.

NOTE: EXCAVATOR AND MASON MUST USE BENCH MARKS SHOWN ABOVE TO VERIFY ELEVATIONS.

LEGEND: These standard symbols may be found in the drawing.

- Lot Corner (Found) w/desc.
- Elec. Trans. Box
- ⊗ Utility Pole
- ⊕ Mail Box
- Utility Pedestal
- Easement Boundary
- - - Setback Line
- ~ Treeline

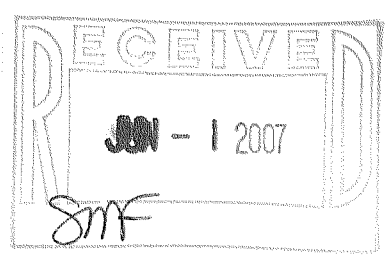

BUILDER: Castle Homes, LLC.

PA 3464-2

418-2027