

PREPARED FOR  
BRIAN STENDLER  
N9193 MAPLE ST.  
EAST TROY WI. 53120

# PLAT OF SURVEY

PATHFINDER SURVEYING INC.  
W2888 KRUEGER RD. UNIT "D"  
LAKE GENEVA WI. 53147  
(262) 248-3697

- OF -

LOTS 22, 23 AND 24 BLOCK 11 MIRAMAR SUBDIVISION, A SUBDIVISION  
LOCATED IN SECTIONS 10 AND 11, TOWNSHIP 4 NORTH, RANGE 18 EAST  
IN THE TOWN OF EAST TROY, WALWORTH COUNTY, WISCONSIN.

**C.L. MIRAMAR ROAD**  
(66' WIDE ROAD)

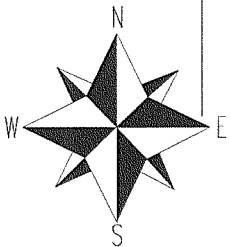
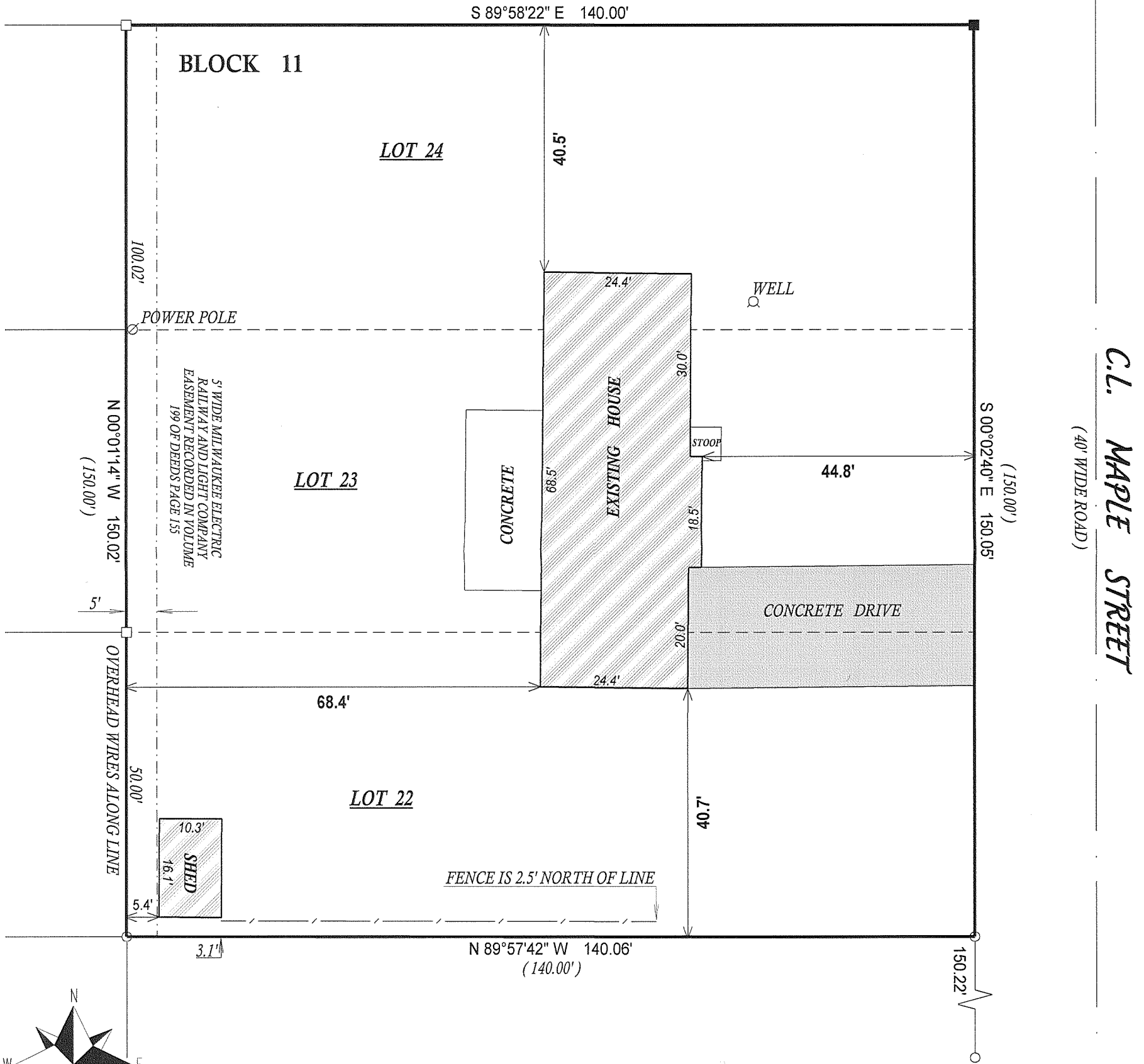

( ) = recorded as

□ = found iron bar

○ = found iron pipe

● = set iron pipe

■ = set iron bar

SCALE 1" = 20'

JOB # 07-114

TAX ID # PMR00123

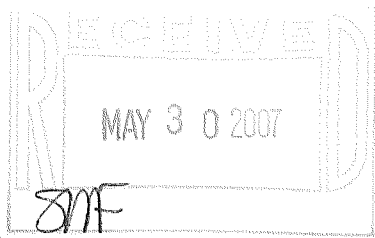

COMPARE LEGAL DESCRIPTION ABOVE AND DRAWING WITH DEED. FOR BUILDING RESTRICTIONS AND EASEMENTS NOT SHOWN, REFER TO DEED, ABSTRACT SOURCES AND LOCAL MUNICIPAL CODES. NOTIFY THE SURVEYOR IMMEDIATELY OF ANY DISCREPANCY.

"I hereby certify that I have surveyed the above described property and that the above map, to the best of my knowledge and belief, is a true representation thereof and shows the size and location of all visible structures, apparent easements and encroachments if any."

This survey is made for the present owners of the property, and those who purchase, mortgage, or guarantee the title thereto, within one year from the date hereof.

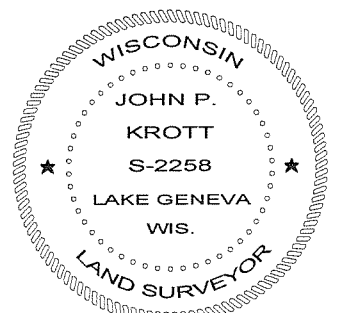

*John P. Krott*

JOHN KROTT S - 2258  
Wisconsin Registered Land Surveyor  
(original if signed in red)

DATED THIS THE 11th DAY OF APRIL 2007.

418-2025