

PREPARED FOR:  
ANDY SCZYMAŃSKI  
KEEFE REAL ESTATE  
1040 N WISCONSIN ST  
ELKHORN, WI 53121

# PLAT OF SURVEY

- OF -

PATHFINDER SURVEYING INC.  
W2888 KRUEGER ROAD, UNIT "D"  
LAKE GENEVA, WI, 53147  
262-248-3697

LOTS 54 AND 55, BLOCK 1, WILMERS GROVE BEACH, A SUBDIVISION LYING AND  
BEING IN THE EAST 1/2 OF SECTION 18, TOWN 4 NORTH, RANGE 18 EAST, TOWN OF  
EAST TROY, WALWORTH COUNTY, WISCONSIN.

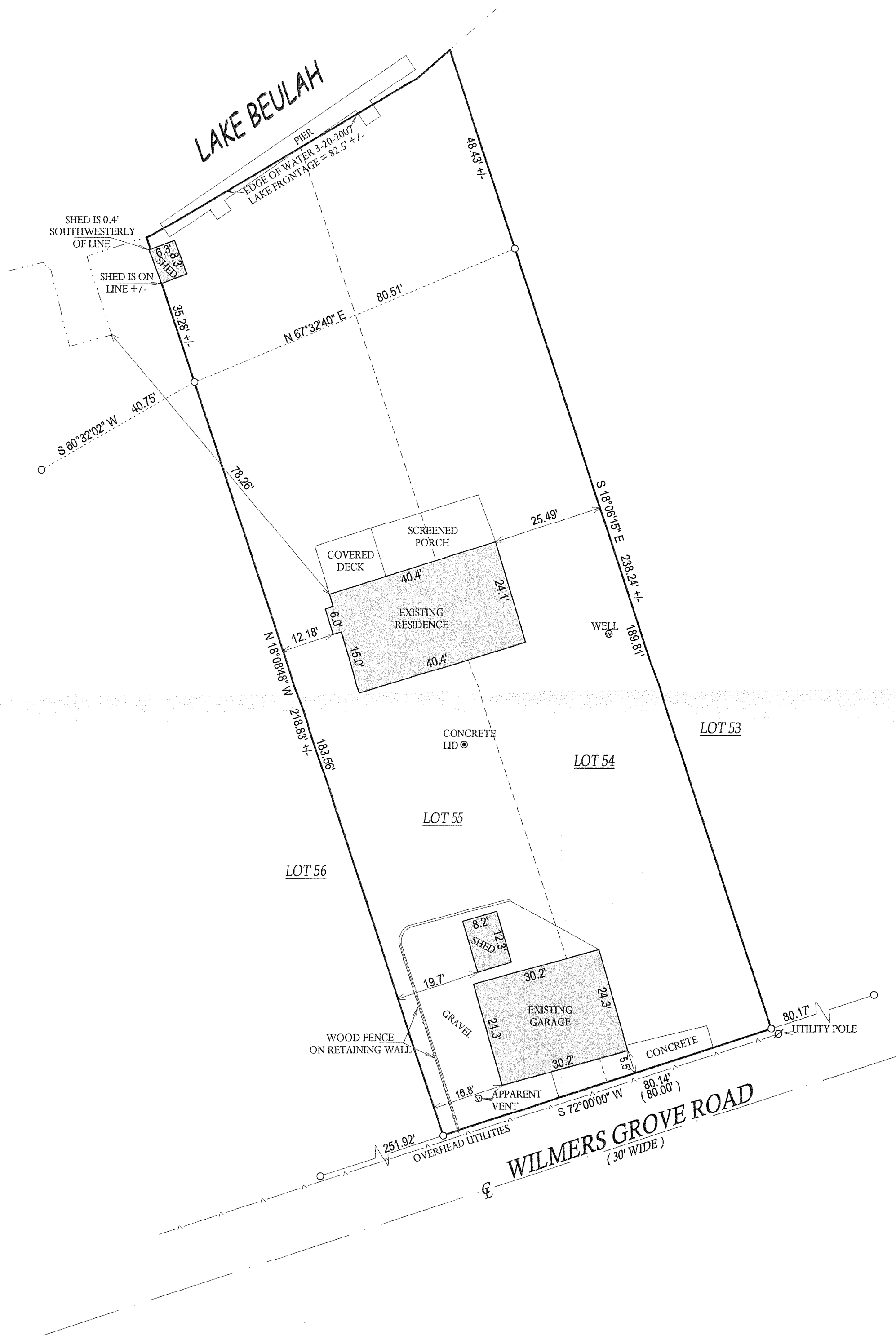

- ( ) = RECORDED AS  
□ = FOUND IRON BAR  
○ = FOUND IRON PIPE  
● = SET IRON PIPE  
■ = SET IRON BAR

SCALE: 1" = 20'

JOB #: 07-096

TAX ID #: PWW 00029B

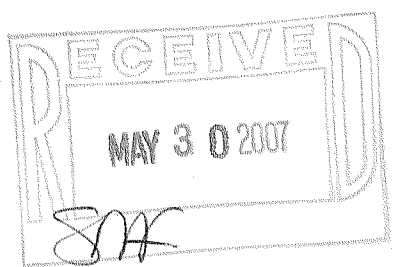

COMPARE LEGAL DESCRIPTION ABOVE AND DRAWING WITH DEED, FOR BUILDING RESTRICTIONS AND EASEMENTS NOT SHOWN, REFER TO DEED, ABSTRACT SOURCES AND LOCAL MUNICIPAL CODES. NOTIFY THE SURVEYOR IMMEDIATELY OF ANY DISCREPANCY.

"I hereby certify that I have surveyed the above described property and that the above map, to the best of my knowledge and belief, is a true representation thereof and shows the size and location of all visible structures, apparent easements and encroachments if any."

This survey is made for the present owners of the property, and those who purchase, mortgage, or guarantee the title thereto, within one year from the date hereof.

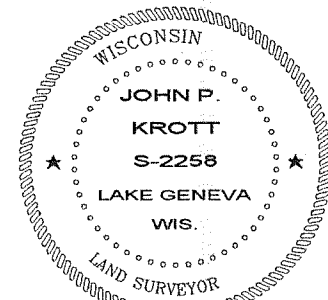

*John P. Krott*  
JOHN KROTT S - 2258  
Wisconsin Registered Land Surveyor  
(original if signed in red)

DATED THIS 20th DAY OF MARCH, 2007.

418-2024