

NORTHWEST CORNER
SECTION 23-4-18
N89°59'55"E
1716.49'

PLAT OF SURVEY
-OF-

LOTS 2 AND 3 OF CERTIFIED SURVEY MAP NO. 2245, RECORDED
IN THE OFFICE OF THE REGISTER OF DEEDS IN AND FOR
WALWORTH COUNTY, WISCONSIN ON DECEMBER 1, 1992 IN
VOLUME 11 OF CERTIFIED SURVEY MAPS ON PAGES 31-33 AS
DOCUMENT NO. 247765 AND BEING LOCATED IN THE NORTHWEST
1/4 OF THE NORTHEAST 1/4 AND THE NORTHEAST 1/4 OF THE
NORTHWEST 1/4 OF SECTION 23, TOWNSHIP 4 NORTH, RANGE 18
EAST OF THE FOURTH PRINCIPAL MERIDIAN, IN THE TOWN OF
EAST TROY, WALWORTH COUNTY, WISCONSIN.

SURVEY FOR: MURRAY & JEAN HUMPHREY
ADDRESS OF LOT 3: W705 BELL SCHOOL ROAD

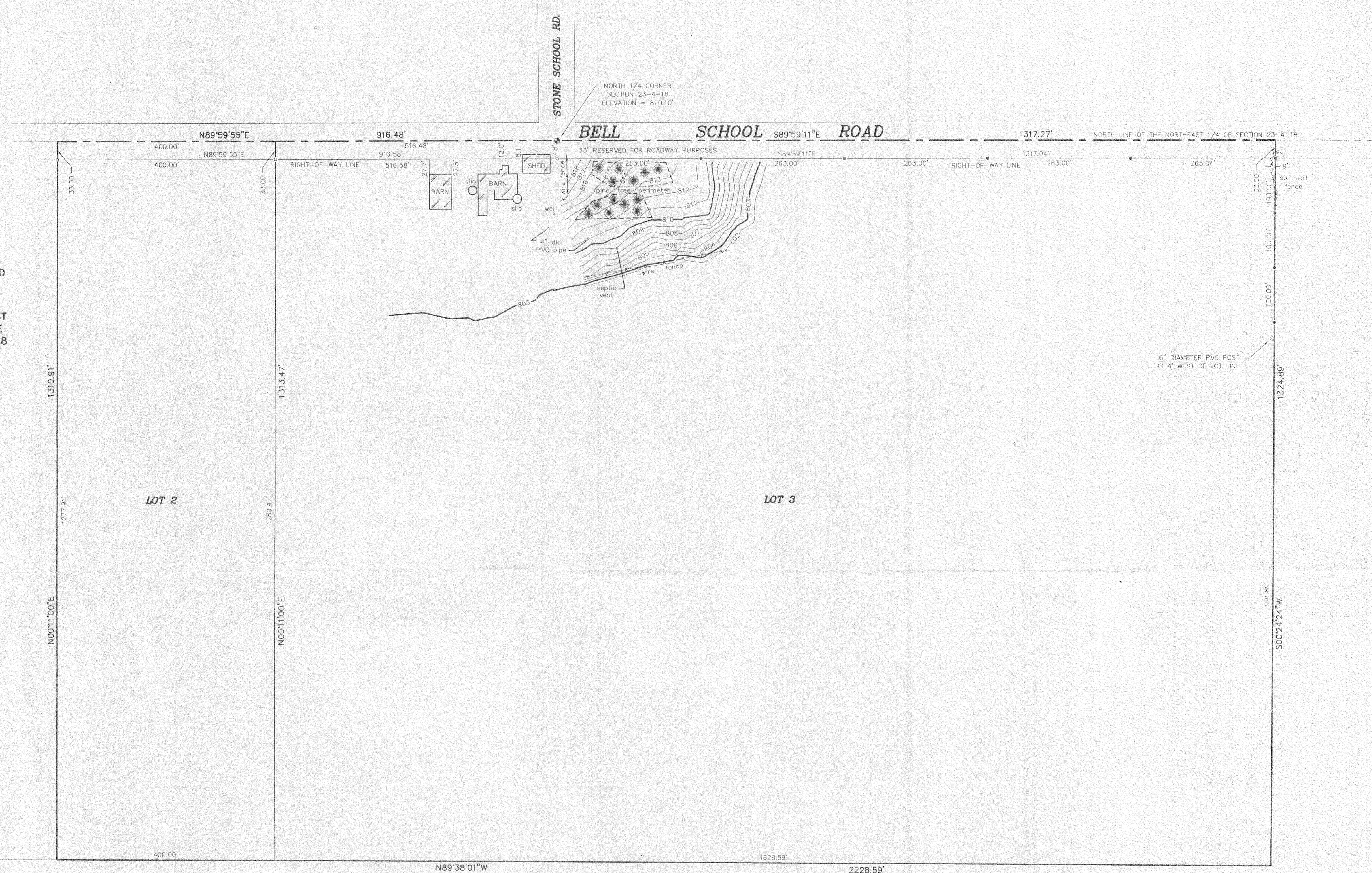

"I hereby certify that I have surveyed the above described
property and that the above map is a correct representation thereof
and shows the size and location of the property, its exterior
boundaries, the location of all visible structures and dimensions
of all principal buildings thereon, boundary fences, apparent
easements, roadways and encroachments, if any."

"This survey is made for the use of the present owners of the
property, and those who purchase, mortgage, or guarantee the
title thereto within one year from date hereof."

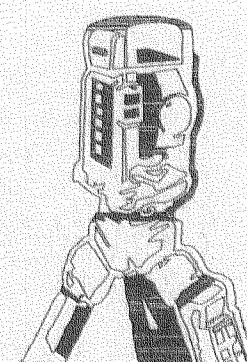

B.W. SURVEYING, INC.

412 N. PINE STREET
BURLINGTON, WI 53105
(262)-767-0225

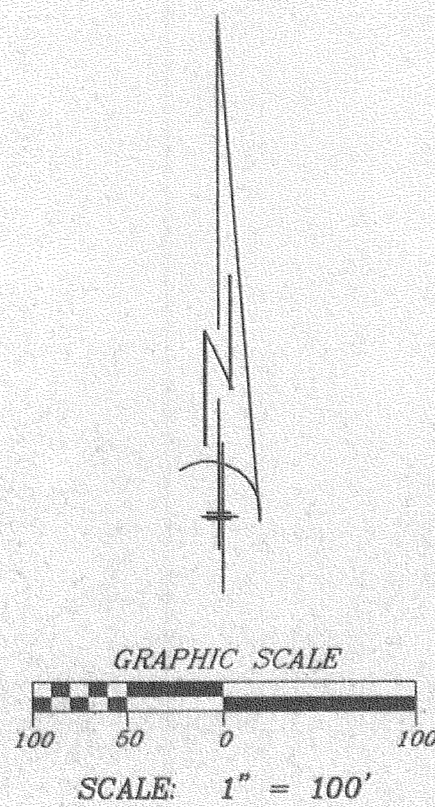

MONUMENTATION BY WRITTEN AGREEMENT
WITH THE ABOVE NAMED CLIENT HAS BEEN
MADE IN ACCORDANCE WITH A-E 7.0(1)(2)
OF THE WISCONSIN ADMINISTRATIVE CODE
(FOR SOUTHERLY LOT CORNERS)

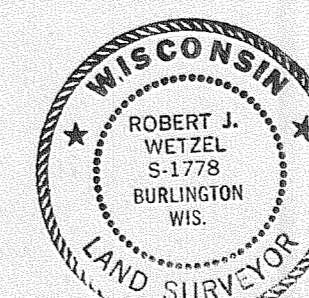

THIS IS NOT AN ORIGINAL PRINT
UNLESS THIS SEAL IS RED.

Robert J. Wetzel
ROBERT J. WETZEL
S-1778



- LEGEND
- FOUND BRASS CAPPED
CONCRETE MONUMENT
 - FOUND IRON PIPE
 - SET IRON PIPE
 - EXISTING ELEVATION

DRAWN BY:	TLS	DATE:	FEBRUARY 21, 2007
CHECKED BY:	BJW	DRAWING NO.:	7462d1
JOB NO.:	7462	SHEET	1 OF 1

PA 2245-2 PA 2245-3

418-2020