

PLAT OF SURVEY

LOT 2, CERTIFIED SURVEY MAP NO. 3977, being a re-plat of Certified Survey Map No. 1916, being a part of the Southeast 1/4 of the Southeast 1/4 of Section 28, Town 4 North, Range 18 East, Town of East Troy, Walworth County, Wisconsin.

Surveyed for: **Theresa Treffinger**

Suggested yard grade: to be determined by owner or others

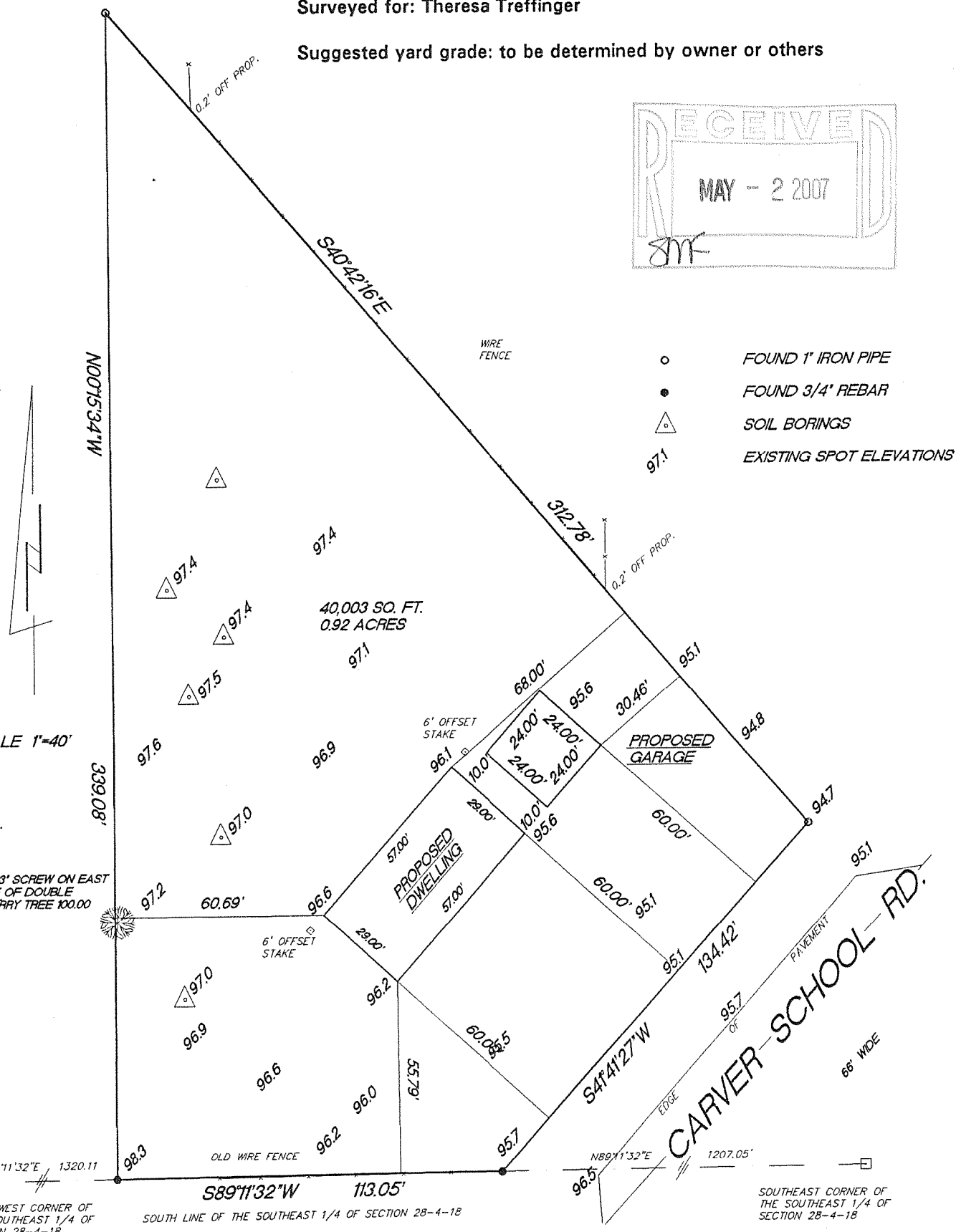
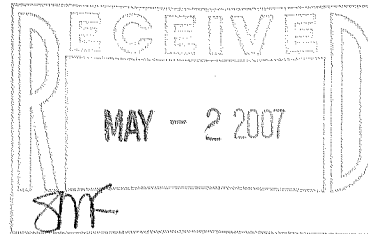

SCALE 1"=40'

B.M. 3" SCREW ON EAST SIDE OF DOUBLE CHERRY TREE 100.00

SOUTHWEST CORNER OF THE SOUTHEAST 1/4 OF SECTION 28-4-18

SOUTH LINE OF THE SOUTHEAST 1/4 OF SECTION 28-4-18

SOUTHEAST CORNER OF THE SOUTHEAST 1/4 OF SECTION 28-4-18

"I hereby certify that I have surveyed the above described property and that the above map is a true representation thereof and shows the size and location of the property, its exterior boundaries, the location of all visible structures and dimension of all principal buildings thereon, boundary fences, apparent easements, roadways and encroachments if any."

"This survey is made for the use of the present owners of the property, and also those who purchase, mortgage or guarantee the title thereto within one year from date hereof."

KETTLE MORAINÉ SURVEYING INC.
 W356 S9050 Godfrey Lane
 Eagle Wisconsin 53119
 P.O. Box 357
 (262) 594-3484

Terrance E. Pisarek R.L.S.

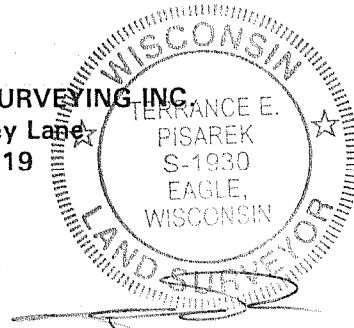

THIS IS NOT AN ORIGINAL SURVEY UNLESS THE SEAL IS RED.

REV. 12/18/06
 12/14/06
 DATE

TEP
 FIELD WORK BY

TEP
 DRAWN BY

06171
 JOB NUMBER

PA2977-2

418-2017