

PLAT OF SURVEY  
-OF-

PART OF THE SOUTHWEST 1/4 OF THE NORTHWEST 1/4 OF SECTION 34, TOWNSHIP 4 NORTH, RANGE 18 EAST OF THE FOURTH PRINCIPAL MERIDIAN, IN THE TOWNSHIP OF EAST TROY, WALWORTH COUNTY, WISCONSIN AND BEING MORE PARTICULARLY DESCRIBED AS FOLLOWS: BEGIN AT THE WEST 1/4 CORNER OF SAID SECTION 34; THENCE NORTH 00°43'12" WEST ALONG THE WEST LINE OF SAID NORTHWEST 1/4 SECTION 350.00 FEET; THENCE NORTH 89°33'01" EAST 375.00 FEET; THENCE SOUTH 00°43'12" EAST 350.00 FEET TO A POINT ON THE SOUTH LINE OF SAID NORTHWEST 1/4 SECTION; THENCE SOUTH 89°33'01" WEST ALONG SAID SOUTH LINE 375.00 FEET TO THE PLACE OF BEGINNING. CONTAINING 3.01 ACRES OF LAND MORE OR LESS. SUBJECT TO RIGHTS OF THE PUBLIC OVER THE WESTERLY AND SOUTHWESTERLY SIDE THEREOF FOR ROAD PURPOSES (HAMMS ROAD AND COLBO ROAD).

PREPARED FOR: GREG HIMEBAUCH

NOTE: LOT TO BE CREATED BY CERTIFIED SURVEY MAP AFTER FOUNDATION IS CONSTRUCTED.

NORTHWEST CORNER  
SECTION 34-4-18  
N. = 285,116.06  
E. = 2,438,523.61

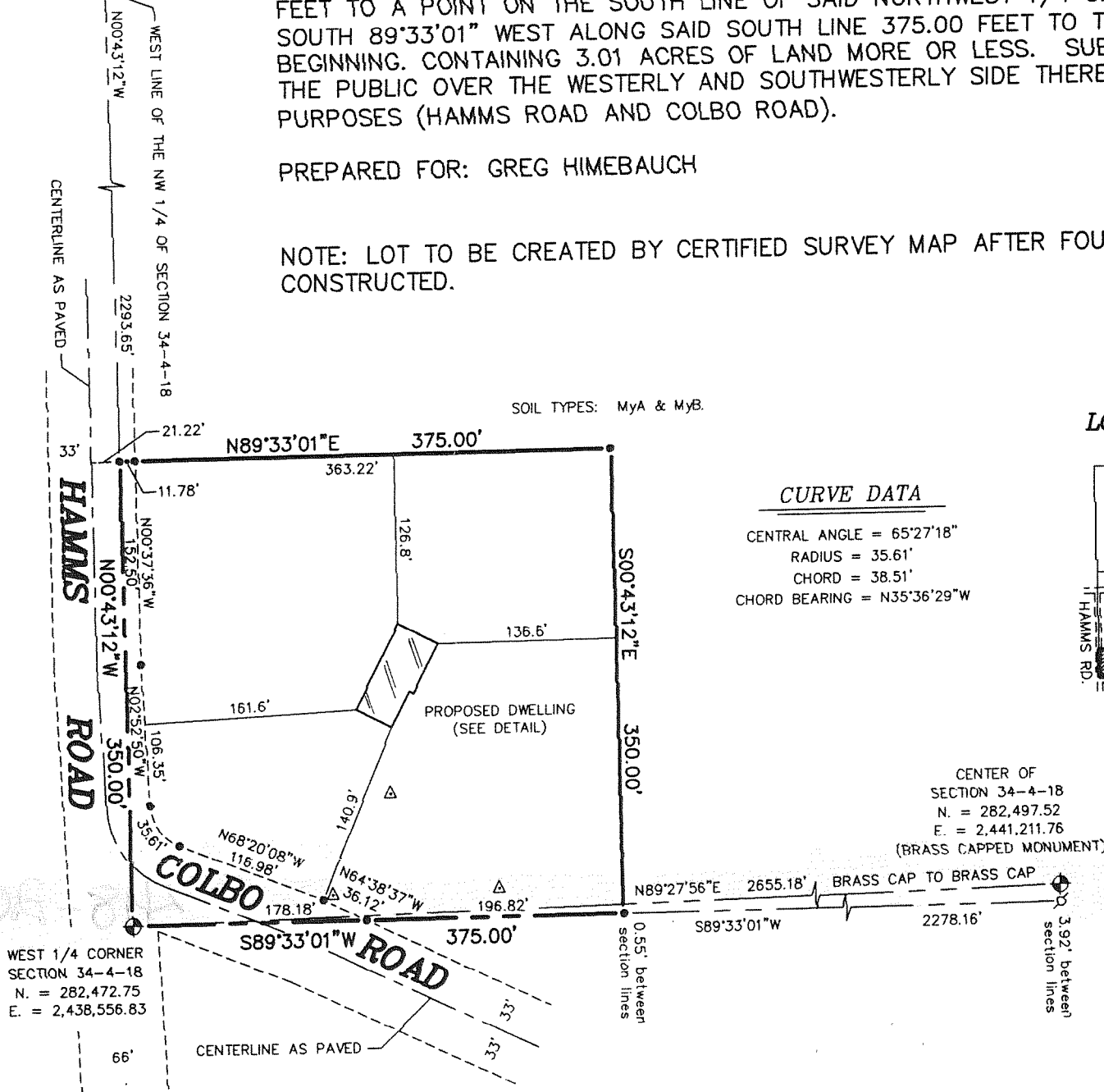

"I hereby certify that I have surveyed the above described property and that the above map is a correct representation thereof and shows the size and location of the property, its exterior boundaries, the location of all visible structures and dimensions of all principal buildings thereon, boundary fences, apparent easements, roadways and encroachments, if any."

"This survey is made for the use of the present owners of the property, and those who purchase, mortgage, or guarantee the title thereto within one year from date hereof."

B.W. SURVEYING, INC.

LAND SURVEYS  
MAPPING AND PLANNING  
412 N. PINE STREET  
BURLINGTON, WI 53105  
(262)-767-0225

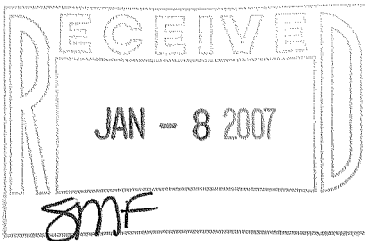

THIS IS NOT AN ORIGINAL PRINT  
UNLESS THIS SEAL IS RED.

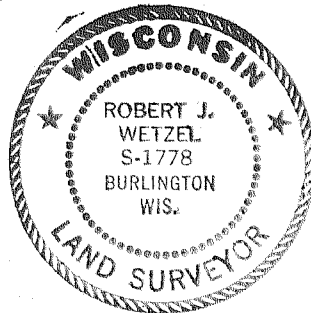

Robert J. Wetzel  
ROBERT J. WETZEL S-1778

JULY 18, 2006  
DATE

7167  
JOB NUMBER

PET 34-4A

418-2006