

PLAT OF SURVEY

LEGEND	
●	REBAR FOUND
□	POWER POLE
○	SV SEPTIC VENT
⊗	ST SEPTIC TANK
⊙	POWER POLE

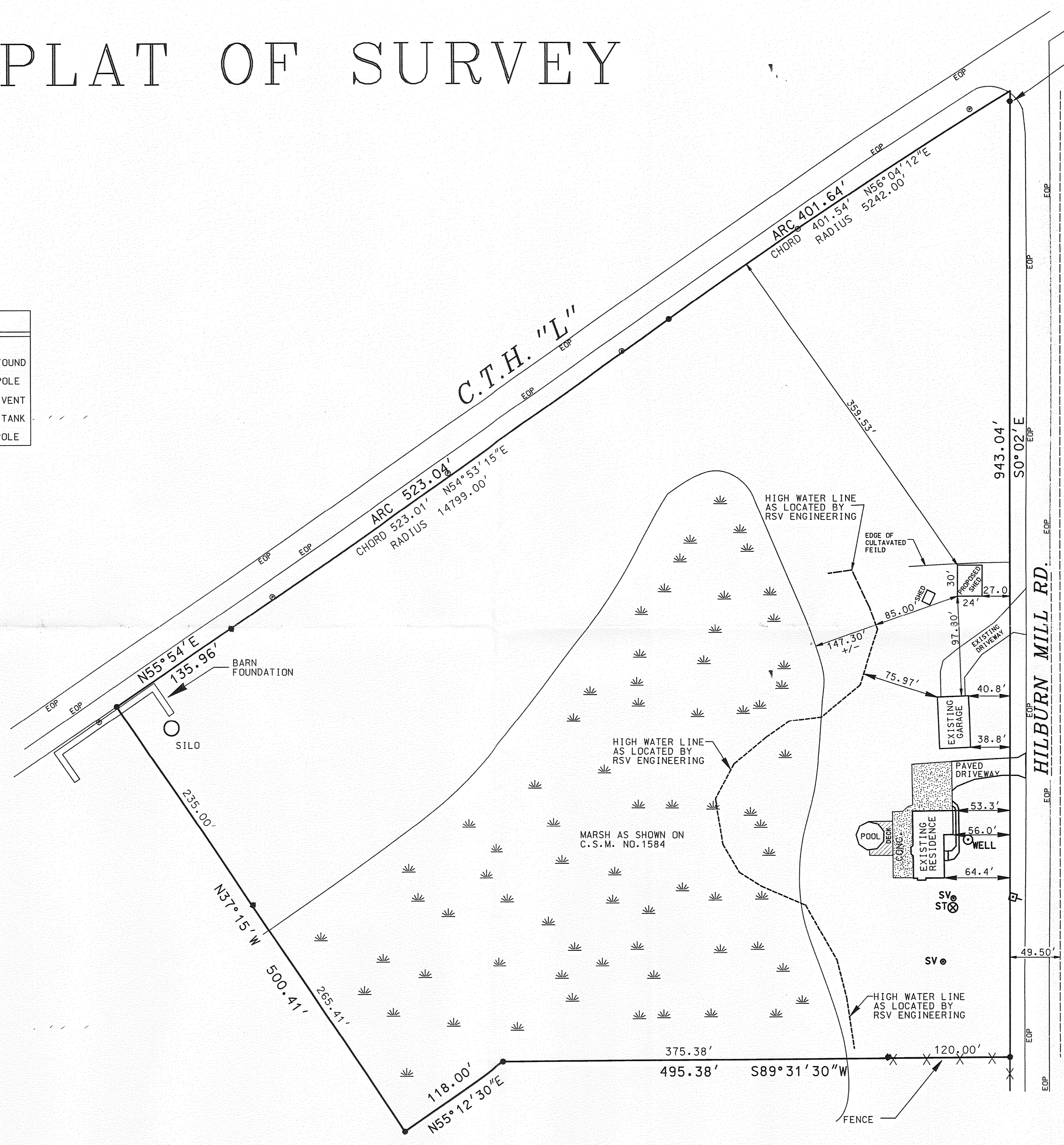
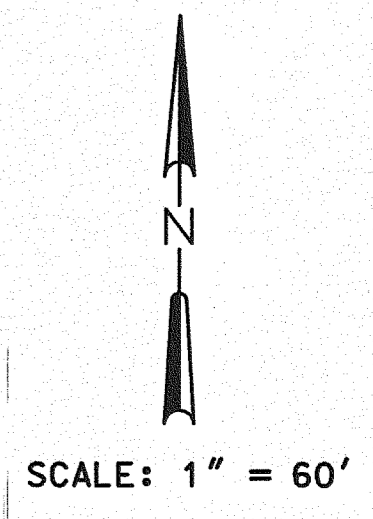

FOR: DAVID STRAND
 UPDATE SURVEY FOR
 PROPOSED SHED: 10/16/2006
 REV DATE: 10/30/2006- ADD HIGH
 WATER MARK SETBACK

DESCRIPTION:
 LOT 2 OF C.S.M. NO. 1584, LOCATED IN THE SOUTHWEST 1/4 OF THE
 NORTHEAST 1/4 OF SECTION 15, TOWN 4 NORTH, RANGE 18 EAST,
 TOWN OF EAST TROY, WALWORTH COUNTY, WISCONSIN

I, MICHAEL A. GREESON, R.L.S. # 2770 HEREBY
 CERTIFY THAT THIS SURVEY WAS MADE IN
 ACCORDANCE WITH THE MINIMUM STANDARDS FOR
 PROPERTY SURVEYS (CHAPTER A-E7) STATE OF
 WISCONSIN AND HAS BEEN PREPARED UNDER MY
 DIRECTION AND CONTROL AND IS CORRECT TO THE
 BEST OF MY KNOWLEDGE AND BELIEF.

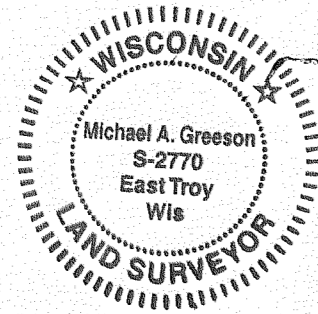

Michael A. Greeson
 MICHAEL A. GREESON, R.L.S. # 2770
 RSV# 06160.DGN

RSV ENGINEERING, INC
 ENGINEERS, PLANNERS, SURVEYORS
 CONSTRUCTION MANAGERS,
 ENVIRONMENTAL SCIENTISTS

W232 S5730 BIG BEND DR. BIG BEND, WI 53103 (262) 662-4292

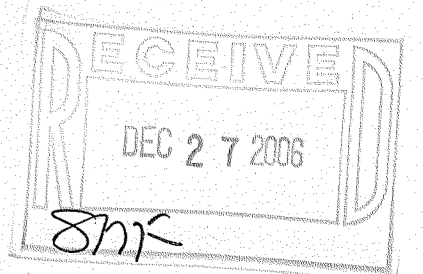

RSV# 06160.DGN 10/16/2006