

PLAT OF SURVEY

FOR: JESSIE MARTIN

REVISED HOUSE 8/21/2003
DATE: 6/6/2003

BEING LOT 12 OF EASTWOOD ESTATES SUBDIVISION, LOCATED IN PART OF THE SE 1/4 AND SW 1/4 OF THE NW 1/4 AND PART OF THE NW 1/4 OF THE SW 1/4 OF SECTION 11, TOWN 4 NORTH, RANGE 18 EAST, TOWN OF EAST TROY, WALWORTH COUNTY, WISCONSIN.

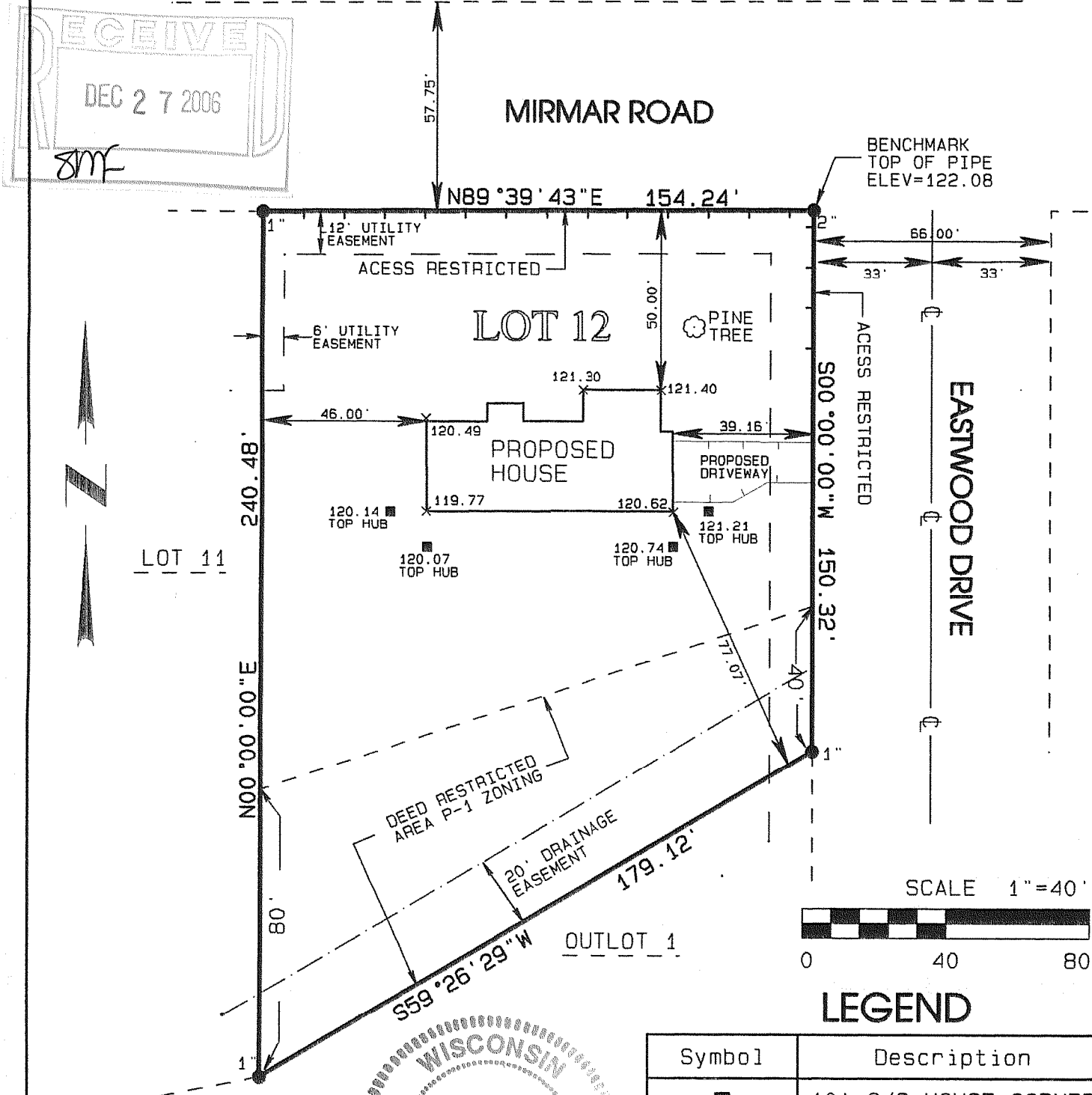

LEGEND	
Symbol	Description
■	10' O/S HOUSE CORNER
●	FOUND IRON PIPE
×	SPOT ELEVATION
---	ACCESS RESTRICTED
—C—	CENTER LINE

I PAUL H. VAN HENKELUM R.L.S. # 1931 HEREBY CERTIFY THAT THIS SURVEY WAS MADE IN ACCORDANCE WITH THE MINIMUM STANDARDS FOR PROPERTY SURVEYS (CHAPTER A-E7) STATE OF WISCONSIN AND HAS BEEN PREPARED UNDER MY DIRECTION AND CONTROL AND IS CORRECT TO THE BEST OF MY KNOWLEDGE AND BELIEF.

Paul H. Van Henkelum
PAUL H. VAN HENKELUM R.L.S. #1931
RSV DATA6/BRADTDS03/J03194.PRO

RSV
ENGINEERING, INC.
Engineers - Land Surveyors - Environmental Scientists
801 MAIN STREET MUKWONAGO, WISCONSIN 53149 (262) 363-2004