

# PLAT OF SURVEY

**RSV**  
ENGINEERING, INC.

Engineers, Land Surveyors, Environmental Scientists  
W232 S7530 BIG BEND DR. BIG BEND, WI 53103 (262) 662-4292

DATE: 6/12/02  
REV: 10/09/06-  
ADD NEW DECK AND  
PROPOSED ADDITION

FOR: RICHARD STENGLEIN

DESCRIPTION: LOT 137 OF BEULAH HEIGHTS, BEING A SUBDIVISION OF A PART OF SECTIONS 7, 8, 17 AND 18 OF TOWN 4 NORTH, RANGE 18 EAST, WALWORTH COUNTY, WISCONSIN.

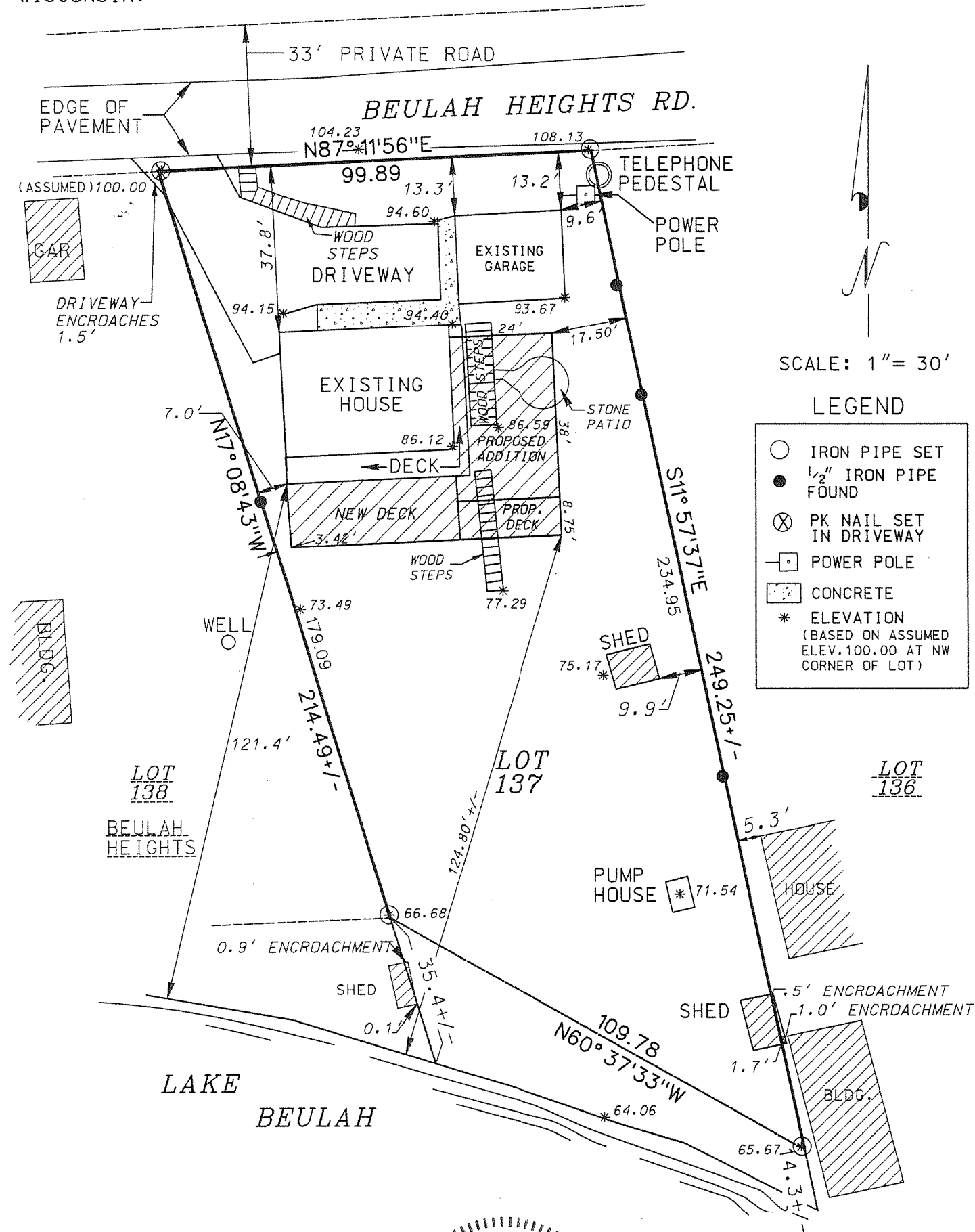

I MICHAEL A. GREESON R.L.S. # 2770 HEREBY CERTIFY THAT THIS SURVEY WAS MADE IN ACCORDANCE WITH THE MINIMUM STANDARDS FOR PROPERTY SURVEYS (CHAPTER A-E7) STATE OF WISCONSIN AND HAS BEEN PREPARED UNDER MY DIRECTION AND CONTROL AND IS CORRECT TO THE BEST OF MY KNOWLEDGE AND BELIEF.

*Michael A. Greeson*

MICHAEL A. GREESON R.L.S. # 2770  
RSV# 06165.DGN



Rec'd  
12/27/06