

PLAT OF SURVEY

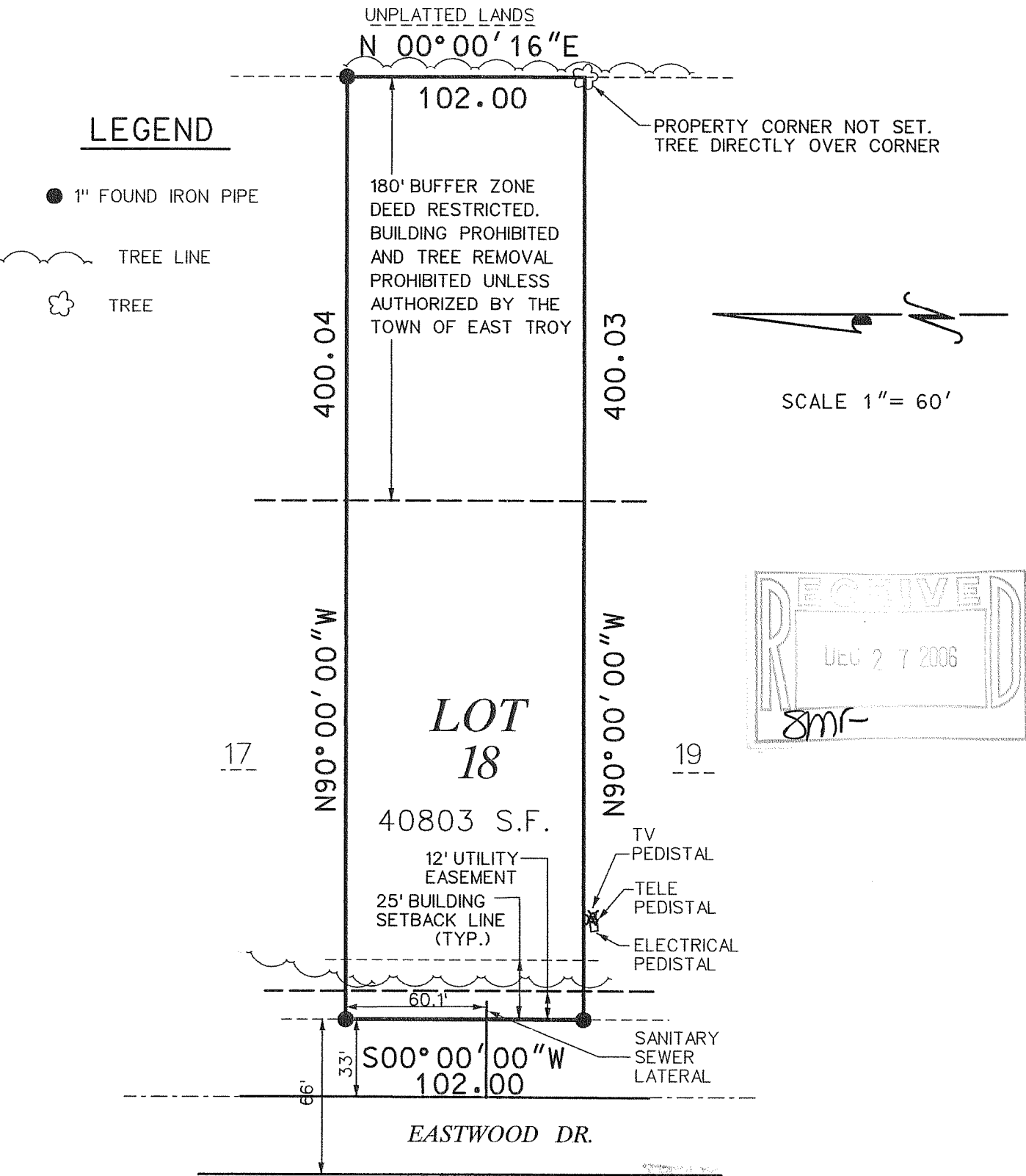

Engineers • Land Surveyors • Environmental Scientists
801 MAIN STREET MUKWONAGO, WISCONSIN 53149 (262)363-2004

FOR: COELLO ASSOCIATES, INC. DATE: 7/14/2003
DESCRIPTION: BEING LOT 18 OF EASTWOOD ESTATES,
PART OF THE SE¹/₄ AND SW¹/₄ OF THE NW¹/₄ AND PART
OF THE NW¹/₄ OF THE SW¹/₄ OF SECTION 11, TOWN 4 NORTH,
RANGE 18 EAST, TOWN OF EAST TROY, WALWORTH COUNTY, WISCONSIN



THE ABOVE MAP IS A TRUE REPRESENTATION THEREOF AND
SHOWS THE SIZE AND LOCATION OF ALL THE PROPERTY,
EXTERIOR BOUNDARIES, THE LOCATION OF ALL VISIBLE
BOUNDARY FENCES, APPARENT EASEMENTS, ROADWAYS
AND VISIBLE ENCROACHMENTS, IF ANY.

THIS SURVEY IS MADE FOR THE USE OF THE PRESENT
OWNERS OF THE PROPERTY, AND ALSO THOSE WHO
PURCHASE, MORTGAGE OR GUARANTEE TITLE THERETO
WITHIN ONE (1) YEAR FROM DATE HERETO.

Paul H. Van Henkelum 7/14/03
PAUL H. VAN HENKELUM R.L.S. 1931
RSV#03232LOT18.DGN

