

PLAT OF SURVEY

RSV
ENGINEERING, INC.

Engineers • Land Surveyors • Environmental Scientists
801 MAIN STREET MUKWONAGO, WISCONSIN 53149 (262)363-2004

DATE: 7/14/2003

FOR: COELLO ASSOCIATES, INC.

DESCRIPTION: BEING LOT 17 OF EASTWOOD ESTATES,
PART OF THE SE¹/₄ AND SW¹/₄ OF THE NW¹/₄ AND PART
OF THE NW¹/₄ OF THE SW¹/₄ OF SECTION 11, TOWN 4 NORTH,
RANGE 18 EAST, TOWN OF EAST TROY, WALWORTH COUNTY, WISCONSIN

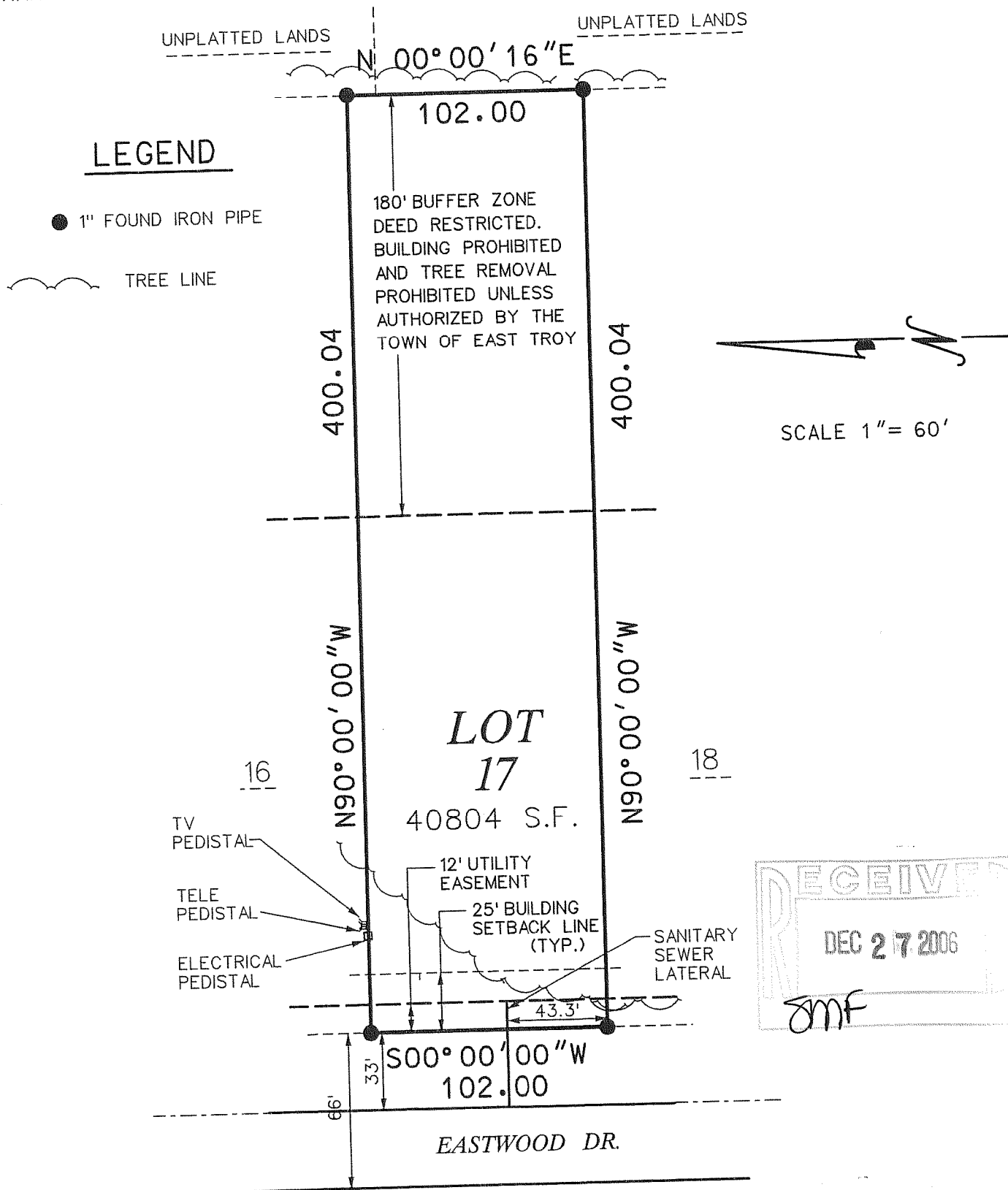

THE ABOVE MAP IS A TRUE REPRESENTATION THEREOF AND SHOWS THE SIZE AND LOCATION OF ALL THE PROPERTY, EXTERIOR BOUNDARIES, THE LOCATION OF ALL VISIBLE BOUNDARY FENCES, APPARENT EASEMENTS, ROADWAYS AND VISIBLE ENCROACHMENTS, IF ANY.

THIS SURVEY IS MADE FOR THE USE OF THE PRESENT OWNERS OF THE PROPERTY, AND ALSO THOSE WHO PURCHASE, MORTGAGE OR GUARANTEE TITLE THERETO WITHIN ONE (1) YEAR FROM DATE HERETO.

PAUL H. VAN HENKELUM R.L.S. 1931
RSV#03232LOT17.DGN

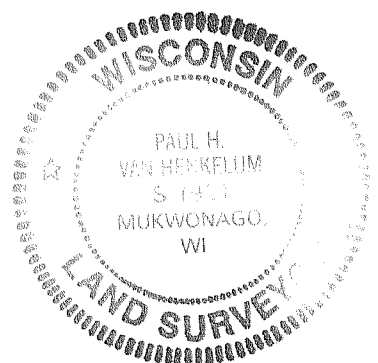

DEF-17

418-1980