

PLAT OF SURVEY

LEGEND

- FOUND IRON PIPE/REBAR AS NOTED
- ⦿ SET 1" IRON PIPE
- ▲ SET PK NAIL IN PAVEMENT
- ▣ CONCRETE SIDEWALK
- ▨ ASPHALT PAVED AREA
- ⊕ SEPTIC TANK
- ⊞ SEPTIC CLEAN OUT
- ⊙ SEPTIC VENT
- ⊕ POWER POLE
- △ WELL

LEGAL DESCRIPTION:

BEING NORTHERLY $\frac{3}{4}$ OF LOT 13 ROMADKA PARK SUBDIVISION, LOCATED IN THE SE $\frac{1}{4}$ OF SECTION 5, TOWN 4 NORTH, RANGE 18 EAST, TOWN OF EAST TROY, WALWORTH COUNTY, WISCONSIN, RECORDED IN THE WALWORTH COUNTY REGISTER OF DEEDS. DESCRIBED AS MORE PARTICULARLY AS FOLLOWS: COMMENCING AT THE SE CORNER OF LOT 12, SAID ROMADKA PARK, SAID POINT BEING ON THE WESTERLY SHORE OF LAKE BEULAH; THENCE N76°17'45"N, A DISTANCE OF 6.95' TO A MEANDER POINT ON SAID WESTERLY SHORE ALSO BEING THE POINT OF BEGINNING; THENCE N76°17'45"W, A DISTANCE OF 167.00'; THENCE N81°59'45"W, A DISTANCE OF 30.00'; THENCE N84°18'23"W, 312.93'; THENCE S02°26'03"E, 55.87'; THENCE S84°52'16"E, 307.57'; THENCE S63°12'48"E, 30.04'; THENCE S72°46'29"E, TO A POINT ON A MEANDER LINE ON THE WESTERLY SHORE OF LAKE BEULAH; THENCE N01°07'30"E, 73.66' TO THE POINT OF BEGINNING. SAID PARCEL CONTAINS LAND BETWEEN THE MEANDER LINE AND ORDINARY HIGH WATER MARK ON LAKE BEULAH.

NOTE: THE LOCATION OF ADJOINING STRUCTURES WAS TAKEN FROM PREVIOUS SURVEYS. ANY IMPROVEMENTS TO THOSE LOTS HAVE NOT BEEN LOCATED AT THIS TIME.

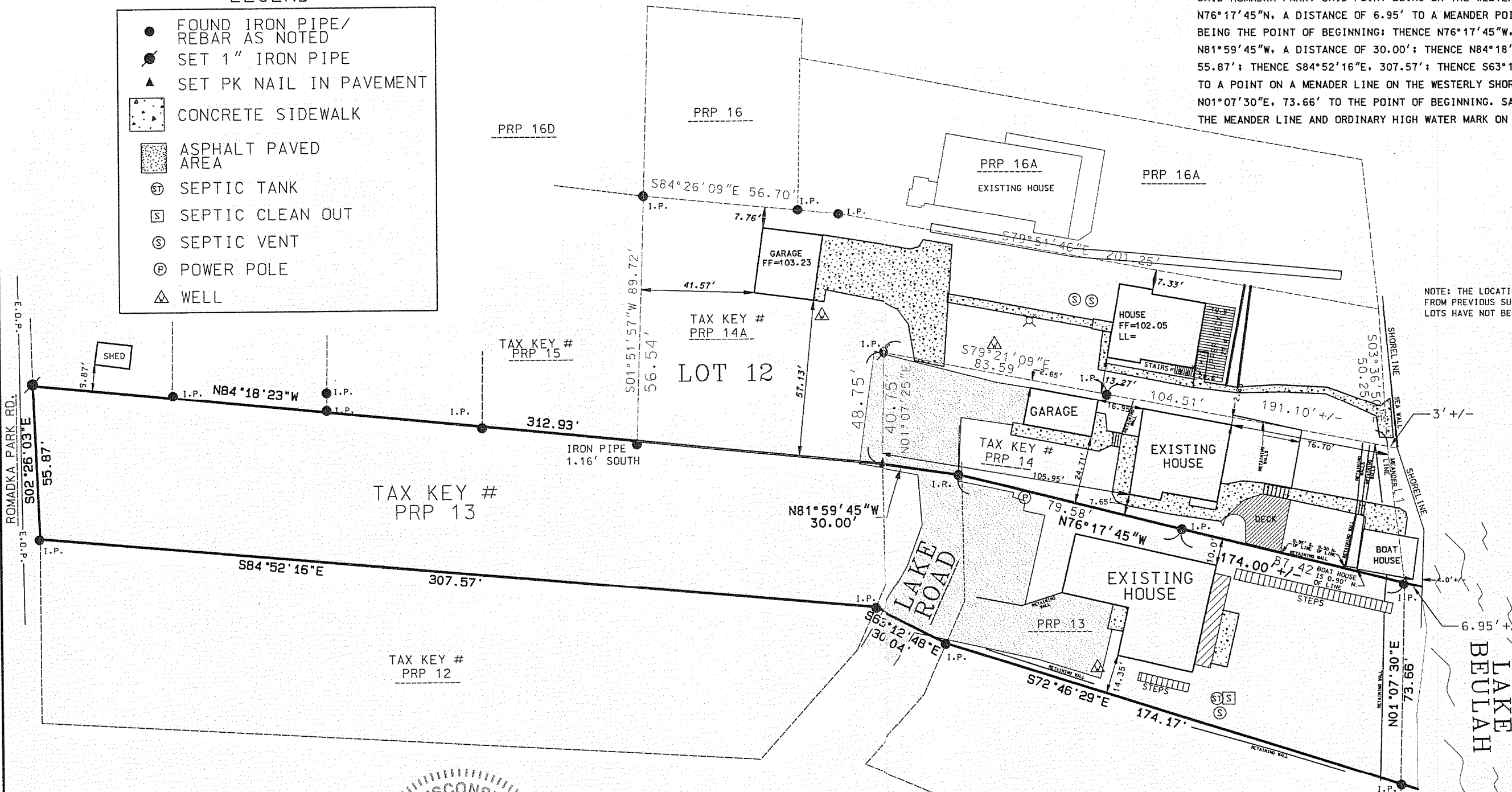

I MICHAEL A. GREESON R.L.S. # 2770 HEREBY CERTIFY THAT THIS SURVEY WAS MADE IN ACCORDANCE WITH THE MINIMUM STANDARDS FOR PROPERTY SURVEYS (CHAPTER A-E7) STATE OF WISCONSIN AND HAS BEEN PREPARED UNDER MY DIRECTION AND CONTROL AND IS CORRECT TO THE BEST OF MY KNOWLEDGE AND BELIEF.

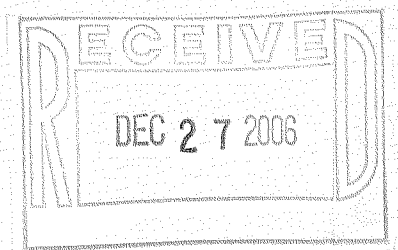
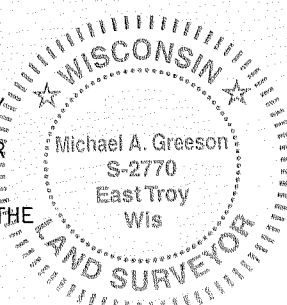

Michael A. Greeson
MICHAEL A. GREESON, R.L.S. # 2770

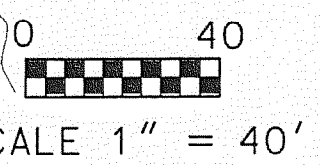

PLAT OF SURVEY

FOR: ROBERT MURPHY
DATE: 08/04/2006
PROJECT NO. 06-107

RSV
ENGINEERING, INC.
Engineers Land Surveyors Environmental Scientists
232 57530 810 BEND DR. 810 BEND, WI 53103 (262) 662-4292

PRP-13 PRP-14 PRP-14A

418-1969