

PLAT OF SURVEY

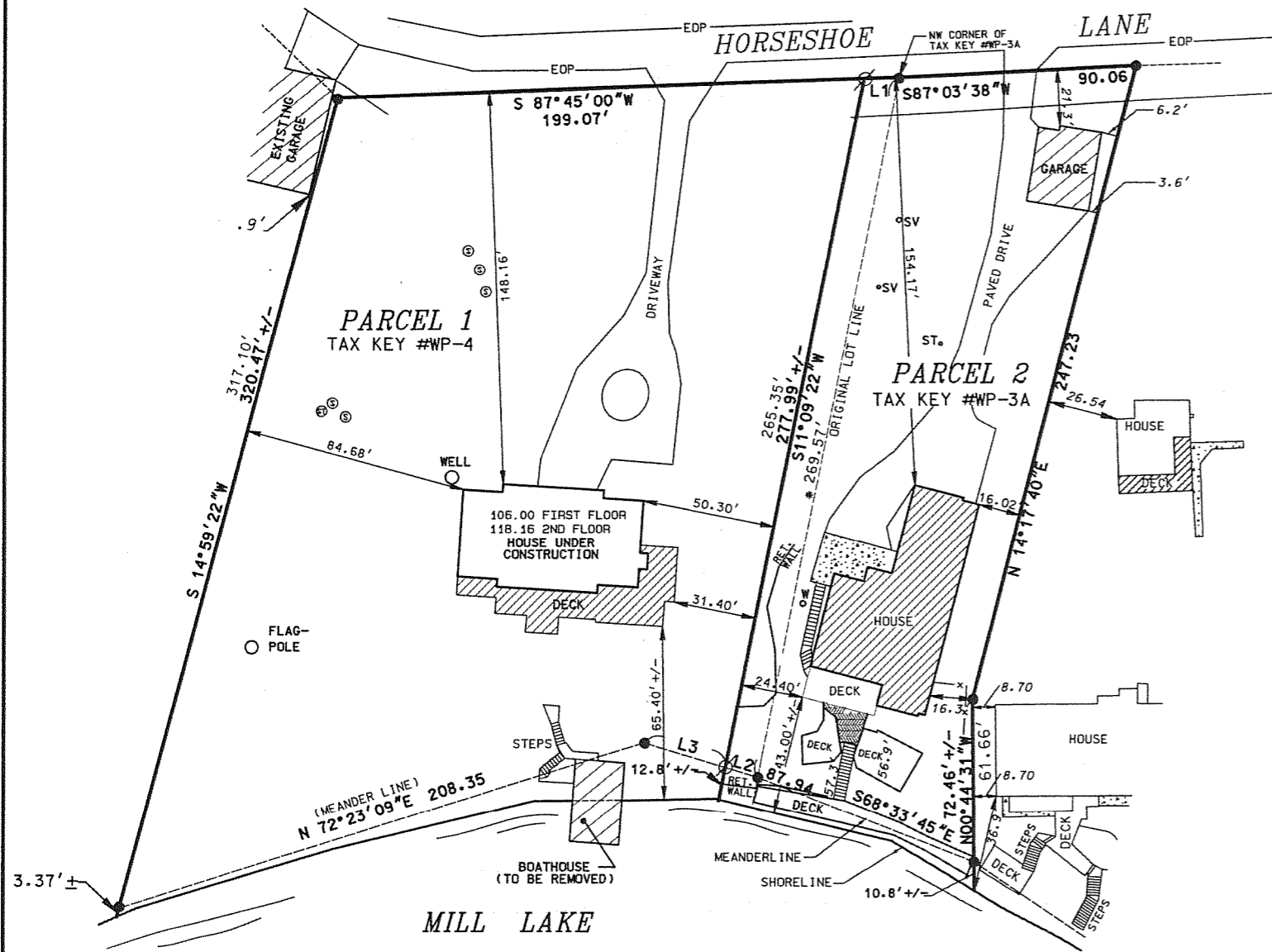

PARCEL 1 NEW TAX KEY #WP-4 OWNER IS BRUST

DESCRIPTION: A PARCEL OF LAND LOCATED IN THE NW¹/₄ OF SECTION 4, TOWN 4 NORTH, RANGE 18 EAST, TOWN OF EAST TROY, WALWORTH COUNTY, WISCONSIN BEING MORE COMPLETELY DESCRIBED AS FOLLOWS: COMMENCING AT THE NW CORNER OF TAX KEY # WP-3A THENCE S87°45'00"W, A DISTANCE OF 12.96' TO THE POINT OF BEGINNING THENCE S87°45'00"W, A DISTANCE OF 199.07' TO A POINT; THENCE S14°59'22"W, A DISTANCE OF 317.10' TO A POINT ON MEANDER LINE OF MILL LAKE; THENCE N72°23'09"E ALONG SAID MEANDER LINE, A DISTANCE OF 208.35' TO A POINT; THENCE S73°22'05"E, 32.36' TO A POINT; THENCE N11°09'22"E, A DISTANCE OF 265.35' TO THE POINT OF BEGINNING. SAID PARCEL CONTAINS 1.30 ACRES MORE OR LESS. SAID PARCEL CONTAINS LAND BETWEEN THE MEANDER LINE AND THE ORDINARY HIGH WATER MARK OF MILL LAKE.

LINE TABLE

| | BEARING | DISTANCE |
|----|-------------|----------|
| L1 | S87°45'00"W | 12.96' |
| L2 | S73°22'05"E | 12.67' |
| L3 | S73°22'05"E | 32.36' |

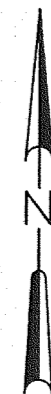

SCALE 1" = 60'

LEGEND

- ⊘ 1" IRON PIPE SET
- 1" IRON PIPE FOUND
- ⊙ SEPTIC VENT
- ⊕ SEPTIC TANK
- WELL
- ▣ CONCRETE
- x- FENCE
- ▨ STEPS
- EOP EDGE OF PAVEMENT
- () RECORDED AS

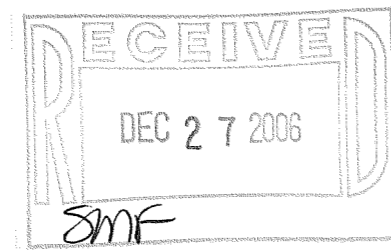
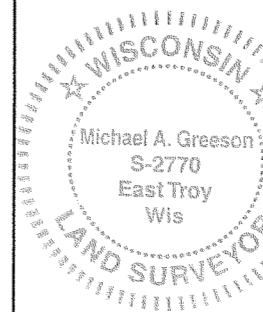

PLAT OF SURVEY

FOR: HACKBARTH BUILDERS
DATE: 09/07/2006
PROJECT NO. 06-095recert.dwg

I MICHAEL A. GREESON R.L.S. # 2770 HEREBY CERTIFY THAT THIS SURVEY WAS MADE IN ACCORDANCE WITH THE MINIMUM STANDARDS FOR PROPERTY SURVEYS (CHAPTER A-E7) STATE OF WISCONSIN AND HAS BEEN PREPARED UNDER MY DIRECTION AND CONTROL AND IS CORRECT TO THE BEST OF MY KNOWLEDGE AND BELIEF.

Michael A. Greeson
MICHAEL A. GREESON, R.L.S. # 2770

| NO. | REVISIONS | BY | DATE |
|-----|---|----|---------|
| 1. | REVISED LEAGLE OF LAND TO BE ADDED DISTANCE 265.19 TO 265.35' | MG | 9/23/04 |
| 2. | RECERTIFICATION HOUSE AND DECK | MG | 9/07/06 |

ERSV
ENGINEERING, INC.
Engineers Land Surveyors Environmental Scientists
W232 S7530 BIG BEND BIG BEND, WI 53103 (262) 662-4292

RSV 06095RECERT 9/07/06

PWP-4 PWP-3A

418-1967