

# PLAT OF SURVEY



Engineers-Land Surveyors-Environmental Scientists  
W232 57530 BIG BEND DR. BIG BEND, WI 53103 (262) 662-4292

REV 12/22/2006  
RECERTIFICATION

REV: 09/07/2006-  
REVISED PROPOSED  
ADDITIONS

REV.: 04/13/2006  
ADD FOUND PIPE  
DATE: 04/10/2006

FOR: HACKBARTH BUILDERS

DESCRIPTION: ALL OF LOT 2, C.S.M. 2462, BEING A PARCEL OF LAND IN PART OF THE NOtheast AND SOUTHEAST QUARTERS OF THE SOUTHWEST QUARTER OF SECTION 8, TOWN 4 NORTH, RANGE 18 EAST, TOWN OF EAST TROY, WALWORTH COUNTY, WISCONSIN.

NOTE: ACCESS EASEMENT GRANTED TO LOT 1 PER C.S.M. 2462, RECORDED AS DOCUMENT NO. 288137.

TAX KEY NO.  
P ET 800008K



SCALE 1" = 60'

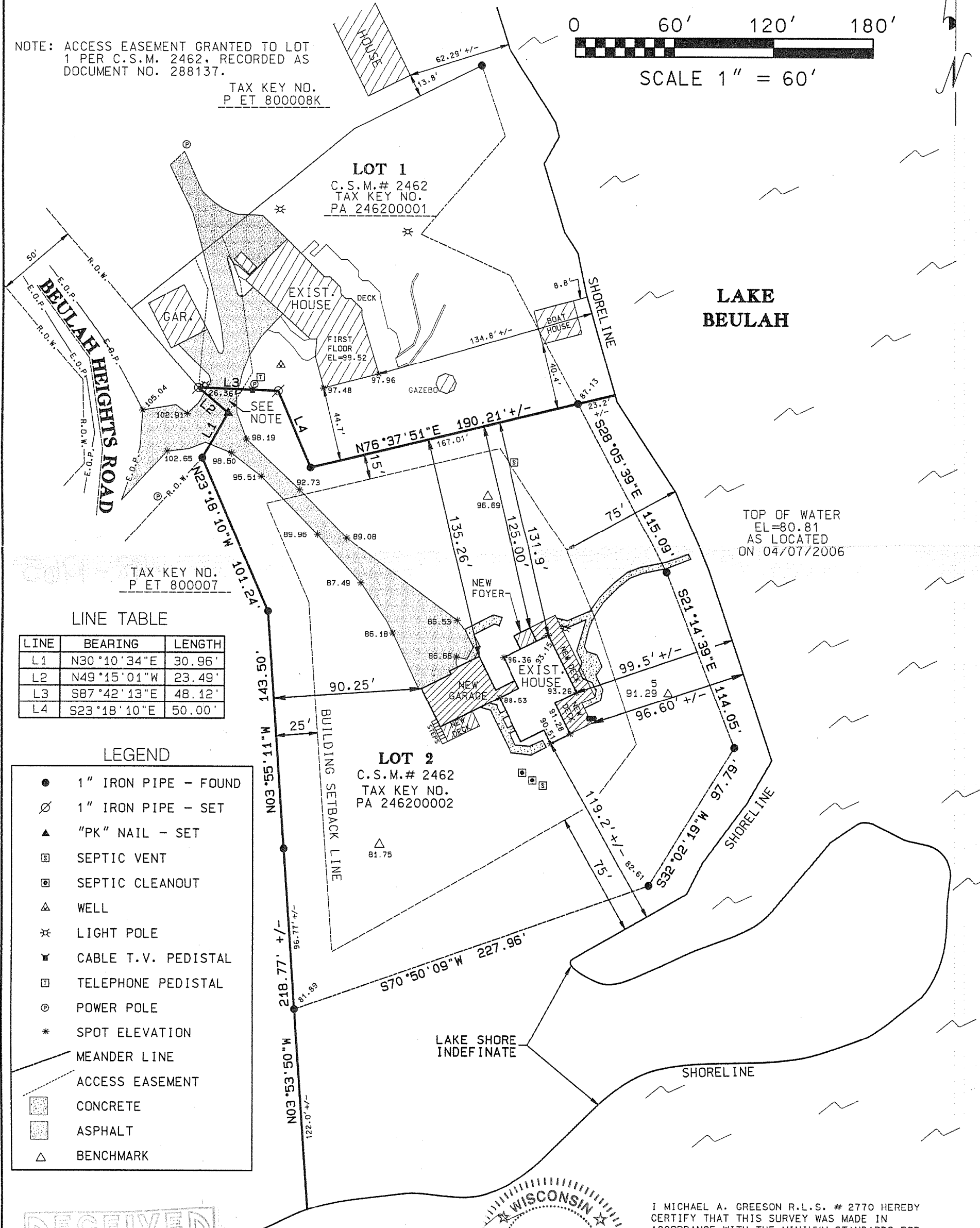

TAX KEY NO.  
P ET 800007

LINE TABLE

LINE	BEARING	LENGTH
L1	N30°10'34"E	30.96'
L2	N49°15'01"W	23.49'
L3	S87°42'13"E	48.12'
L4	S23°18'10"E	50.00'

LEGEND

- 1" IRON PIPE - FOUND
- 1" IRON PIPE - SET
- ▲ "PK" NAIL - SET
- SEPTIC VENT
- ▣ SEPTIC CLEANOUT
- △ WELL
- ✱ LIGHT POLE
- ▼ CABLE T.V. PEDISTAL
- ▤ TELEPHONE PEDISTAL
- ⊙ POWER POLE
- \* SPOT ELEVATION
- MEANDER LINE
- - - ACCESS EASEMENT
- ▨ CONCRETE
- ▩ ASPHALT
- △ BENCHMARK

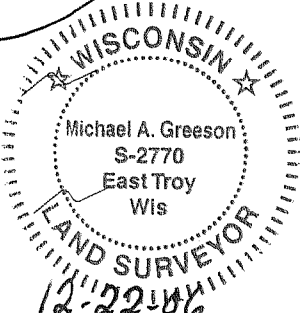
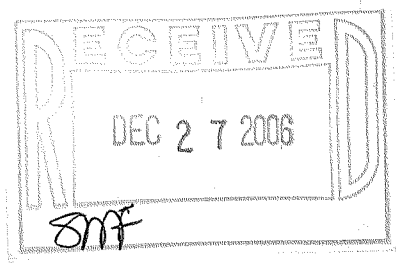

I MICHAEL A. GREESON R.L.S. # 2770 HEREBY CERTIFY THAT THIS SURVEY WAS MADE IN ACCORDANCE WITH THE MINIMUM STANDARDS FOR PROPERTY SURVEYS (CHAPTER A-E7) STATE OF WISCONSIN AND HAS BEEN PREPARED UNDER MY DIRECTION AND CONTROL AND IS CORRECT TO THE BEST OF MY KNOWLEDGE AND BELIEF.

*Michael A. Greeson*  
MICHAEL A. GREESON, R.L.S. # 2770  
RSV# .../06137/1-CAD/SHEETS/06137RECERT

PA2462-2

418-1915