

# PLAT OF SURVEY

LEGEND	
●	REBAR FOUND
⊠	POWER POLE
○ SV	SEPTIC VENT
⊗ ST	SEPTIC TANK
⊙	POWER POLE

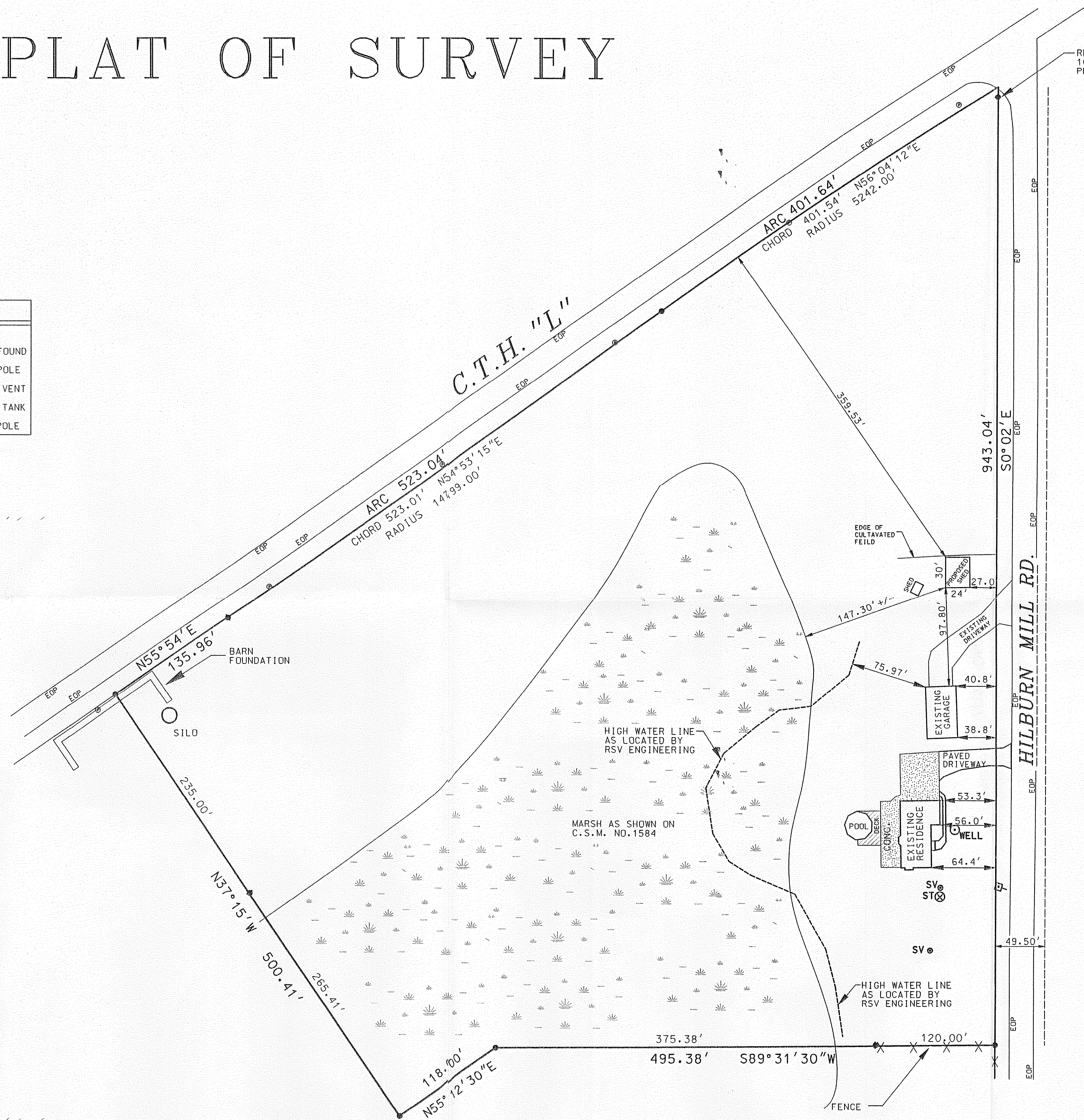
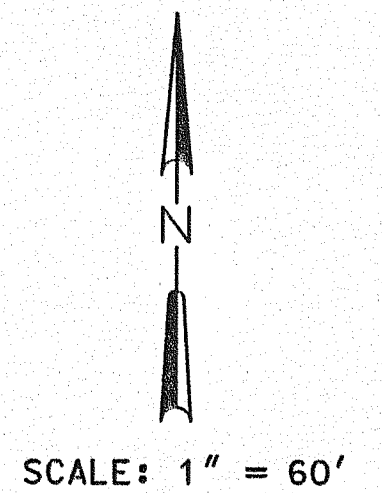

FOR: DAVID STRAND

UPDATE SURVEY FOR  
PROPOSED SHED: 10/16/2006

## DESCRIPTION:

LOT 2 OF C.S.M. NO. 1584, LOCATED IN THE SOUTHWEST 1/4 OF THE  
NORTHEAST 1/4 OF SECTION 15, TOWN 4 NORTH, RANGE 18 EAST,  
TOWN OF EAST TROY, WALWORTH COUNTY, WISCONSIN

I, MICHAEL A. GREESON, R.L.S. # 2770, HEREBY  
CERTIFY THAT THIS SURVEY WAS MADE IN  
ACCORDANCE WITH THE MINIMUM STANDARDS FOR  
PROPERTY SURVEYS (CHAPTER A-E7) STATE OF  
WISCONSIN AND HAS BEEN PREPARED UNDER MY  
DIRECTION AND CONTROL AND IS CORRECT TO THE  
BEST OF MY KNOWLEDGE AND BELIEF.

*Michael A. Greeson*  
MICHAEL A. GREESON, R.L.S. # 2770  
RSV# 06160.DGN

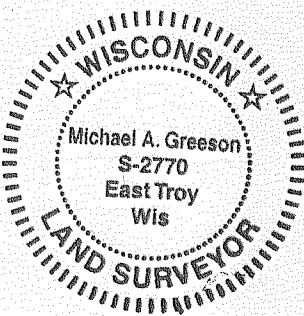

**RSV ENGINEERING, INC.**  
ENGINEERS, PLANNERS, SURVEYORS  
CONSTRUCTION MANAGERS,  
ENVIRONMENTAL SCIENTISTS

W232 S5730 BIG BEND DR. BIG BEND, WI 53103 (262) 662-4292

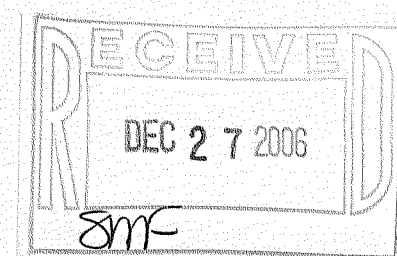

RSV# 06160.DGN 10/16/2006

418-1963