

PLAT OF SURVEY

PARCEL 1 NEW TAX KEY #WP-4 OWNER IS BRUST

DESCRIPTION: A PARCEL OF LAND LOCATED IN THE NW 1/4 OF SECTION 4, TOWN 4 NORTH, RANGE 18 EAST, TOWN OF EAST TROY, WALWORTH COUNTY, WISCONSIN BEING MORE COMPLETELY DESCRIBED AS FOLLOWS: COMMENCING AT THE NW CORNER OF TAX KEY # WP-3A THENCE S87°45'00"W, A DISTANCE OF 12.96' TO THE POINT OF BEGINNING THENCE S87°45'00"W, A DISTANCE OF 199.07' TO A POINT; THENCE S14°59'22"W, A DISTANCE OF 317.10' TO A POINT ON MEANDER LINE OF MILL LAKE; THENCE N72°23'09"E ALONG SAID MEANDER LINE, A DISTANCE OF 208.35' TO A POINT; THENCE S73°22'05"E, 32.36' TO A POINT; THENCE N11°09'22"E, A DISTANCE OF 265.35' TO THE POINT OF BEGINNING. SAID PARCEL CONTAINS 1.30 ACRES MORE OR LESS. SAID PARCEL CONTAINS LAND BETWEEN THE MEANDER LINE AND THE ORDINARY HIGH WATER MARK OF MILL LAKE.

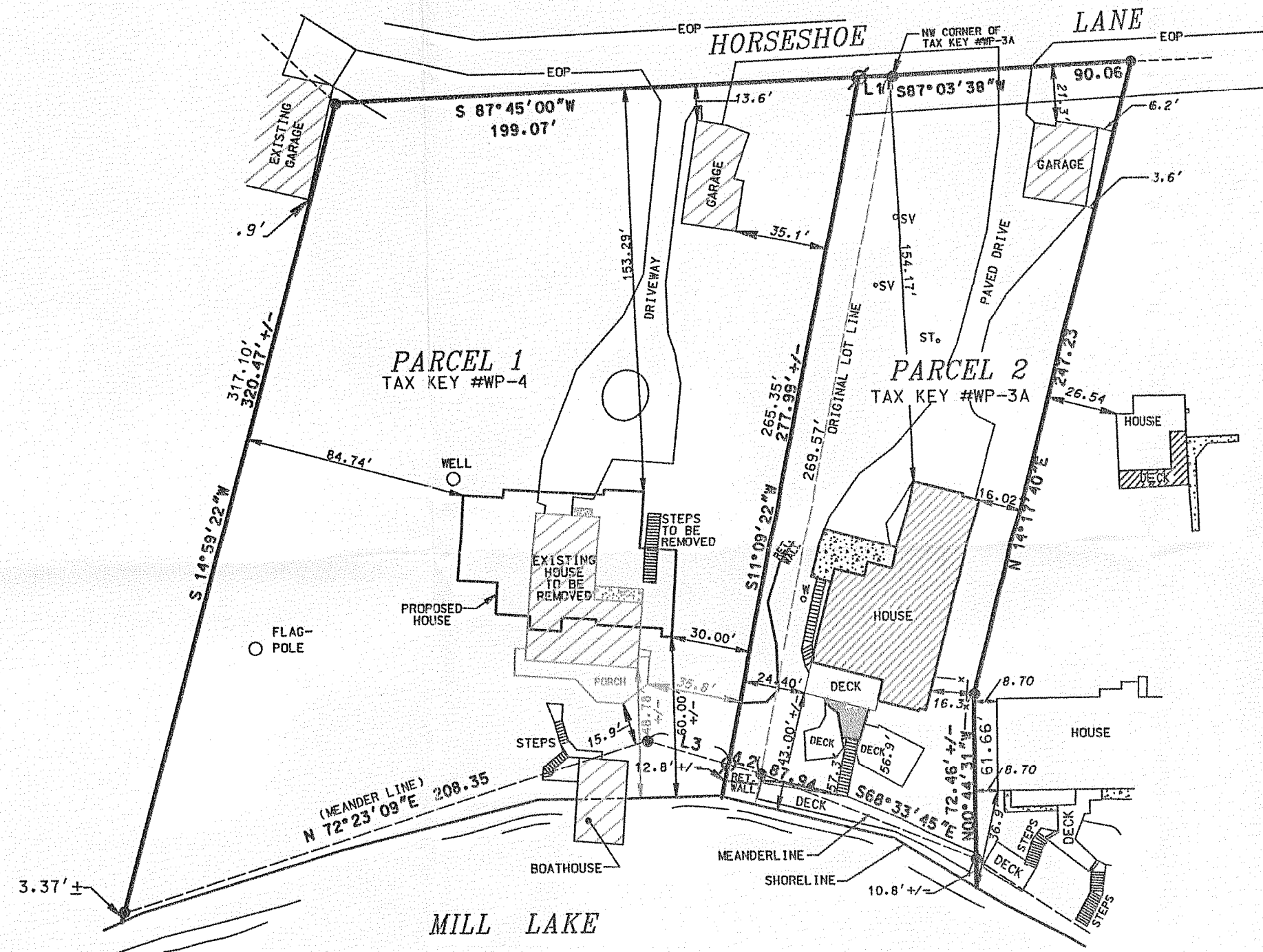

LINE TABLE

	BEARING	DISTANCE
L1	S87°45'00"W	12.96'
L2	S73°22'05"E	12.67'
L3	S73°22'05"E	32.36'

LEGEND

Ø 1" IRON PIPE SET
1" IRON PIPE FOUND
SEPTIC VENT
● SEPTIC TANK
SV. WELL
ST. CONCRETE
W. FENCE
STEPS
—x— EDGE OF PAVEMENT
EOP
() RECORDED AS

PLAT OF SURVEY

FOR: HACKBARTH BUILDERS
DATE: 06/14/2006
PROJECT NO. 06-095 NEW HOUSE

Scale 1" = 50'

I MICHAEL A. GREESON R.L.S. # 2770 HEREBY CERTIFY THAT THIS SURVEY WAS MADE IN ACCORDANCE WITH THE MINIMUM STANDARDS FOR PROPERTY SURVEYS (CHAPTER A-ET) STATE OF WISCONSIN AND HAS BEEN PREPARED UNDER MY DIRECTION AND CONTROL AND IS CORRECT TO THE BEST OF MY KNOWLEDGE AND BELIEF.

Michael A. Greeson
MICHAEL A. GREESON, R.L.S. # 2770

REVISED LEAGLE OF LAND TO BE ADDED
DISTANCE 265.19 TO 265.35'

MG 9/23/04

BY DATE

ERSV
ENGINEERING, INC.

Engineers Land Surveyors Environmental Scientists
801 MAIN STREET MUKWONAGO, WISCONSIN 53149 (262)363-2004

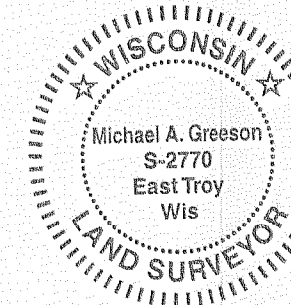
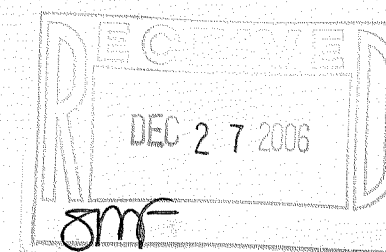

PWP-4 PWP-3A

418-1962