

Plat of Survey

of
Lot 17 of Freuck's Subdivision,
located in the Northwest 1/4 of Section 18,
Town 4 North, Range 18 East, Town of East
Troy, Walworth County, Wisconsin.

Surveyed for: **Jeffrey & Shelly Rudolph**
W2355 New Deal Avenue
East Troy, Wisconsin. 53120

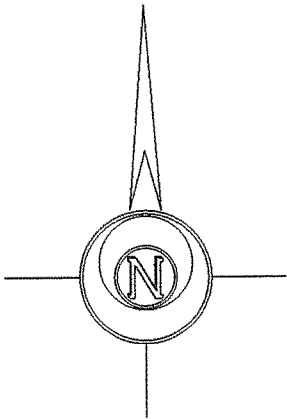

Bearings reference to the plat
of Freuck's Subdivision.

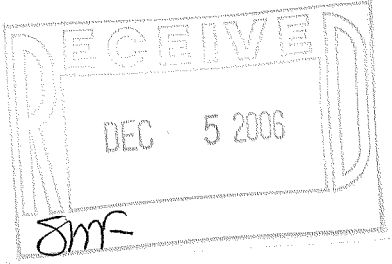
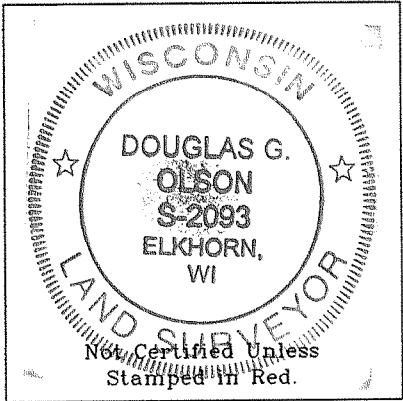
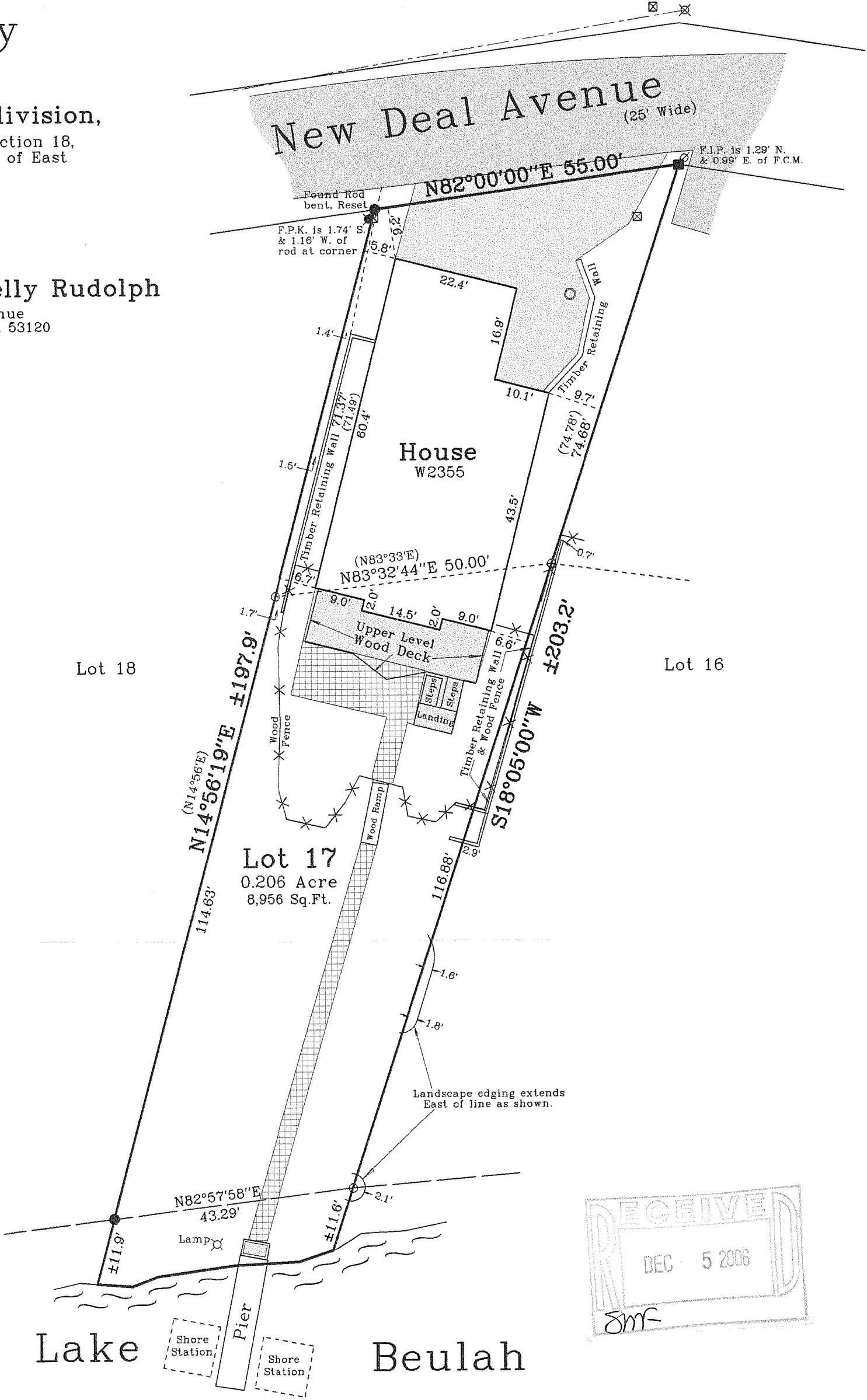

Notes:

- 1) This survey plat is not certified unless signed and sealed in red ink.
- 2) This survey is subject to Wisconsin lien laws. This Plat of Survey is the notice of intent to file lien. Lien waiver required.

Copyright c 2006 by Jensen & Olson Land Surveying, LLC.
All rights reserved. No part of this survey plat may be reproduced or transmitted in any form by any means - graphic, electronic, or mechanical, including photocopying, tracing, or information storage and retrieval systems - without permission in writing from Douglas G. Olson, Jensen & Olson Land Surveying, LLC.

I hereby certify that I have surveyed the above described property and the map hereon is correct to the best of my professional knowledge and belief and shows the size and location of the property, its exterior boundaries, the location and dimensions of all visible structures thereon, boundary fences, apparent easements and roadways and visible encroachments, if any.
This survey is made for the exclusive use of the present owners of property, and also those who purchase, mortgage or guarantee title thereto, within one year from the date hereof.

Douglas G. Olson
Wisconsin Registered Land Surveyor - 2093

Legend

- Found Concrete Monument
- Found Iron Pipe
- Found Iron Rod
- Found P.K. Nail
- Location of Found Iron Pipe in 1991.
- () Recorded Information
- Utility Pole
- Pedestal
- Metal Cover
- Asphalt Surface
- Concrete Surface
- Pavers

Jensen & Olson Land Surveying, LLC

45 South Wisconsin Street P.O. Box 322
Elkhorn, Wisconsin 53121
Telephone: (262) 723-3434
Facsimile: (262) 723-8044

Scale: 1" = 20'



Survey date: November 29, 2006.
Revisions:

Sheet 1 of 1 Sheets.

Job Reference Number:

418-1960 2006.140

PFS-17