

Center 1/4 Corner
Section 14-4-18.
N. 298,378.01
E. 2,446,394.34

South 1/4 Corner
Section 14-4-18.
N. 295,748.09
E. 2,446,415.32

Plat of Survey

of
Lot 2 of Certified Survey Map No. 1227,
recorded in Vol. 5 of Certified Survey Maps of Walworth County on
Page 335 and located in the Southeast 1/4 of Section 14, Town 4
North, Range 18 East, Town of East Troy, Walworth County, Wisconsin.

Surveyed for: **Russel Knudsen**
N8349 Greenwald Court
East Troy, Wisconsin. 53120

Stone School Road (66' Wide)

(N0°27'25"W 2630.14') State Plane
(N0°00'41"E 2630.01')
West line of the Southeast 1/4 of Section 14-4-18
1380.25'
(1380.04')

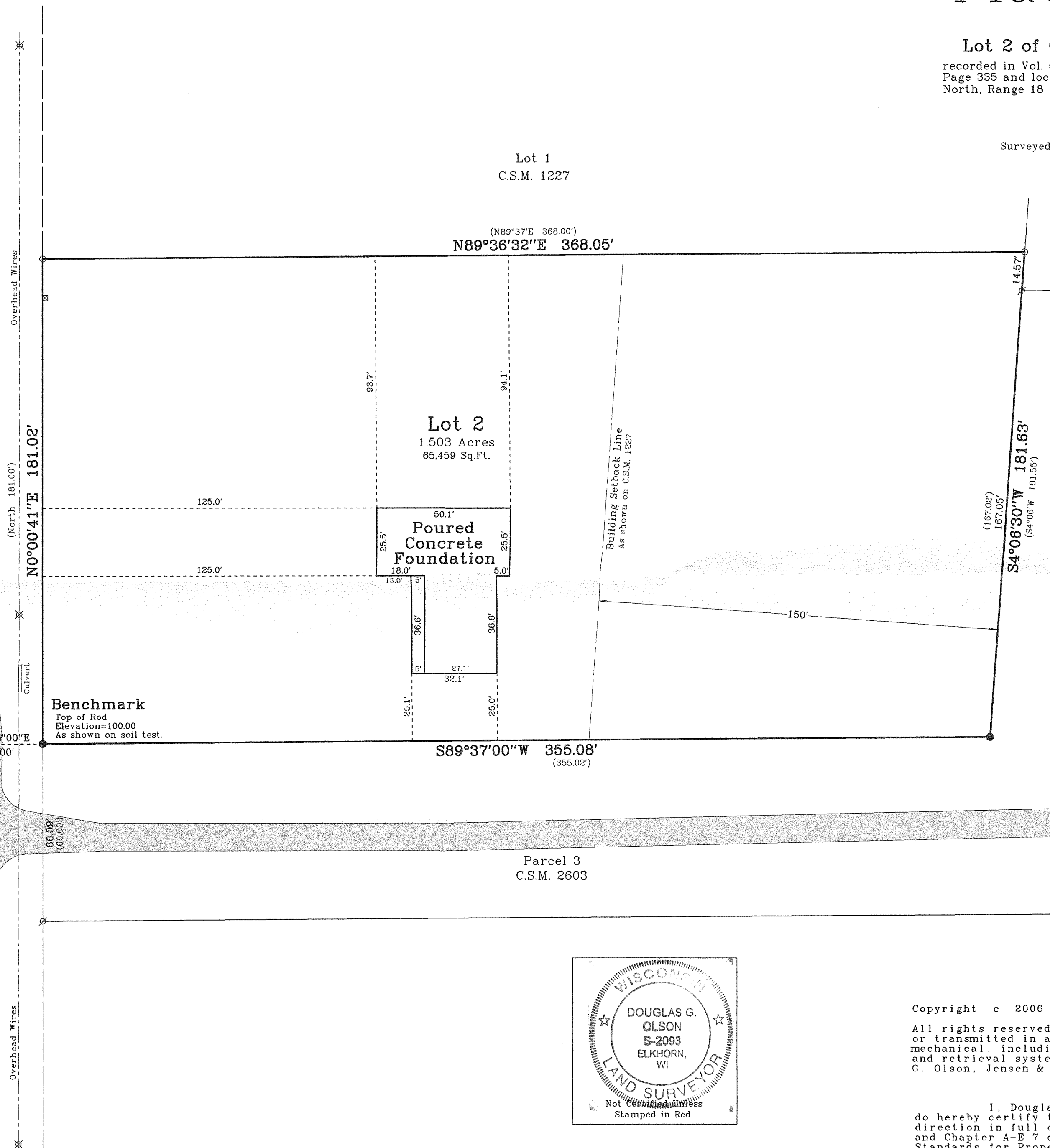

Lot 1
C.S.M. 1227

(N89°37'E 368.00')
N89°36'32"E 368.05'

Lot 2
1.503 Acres
65,459 Sq.Ft.

**Poured
Concrete
Foundation**

Building Setback Line
As shown on C.S.M. 1227

Lot 3
C.S.M. 765

Parcel 3
C.S.M. 2603

Parcel 3
C.S.M. 2603

Benchmark
Top of Rod
Elevation = 100.00
As shown on soil test.

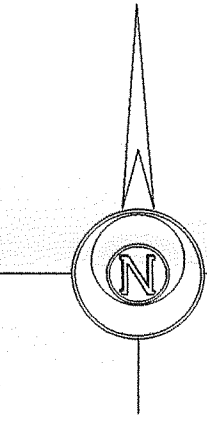

Bearings references to Certified
Survey Map No. 1227.

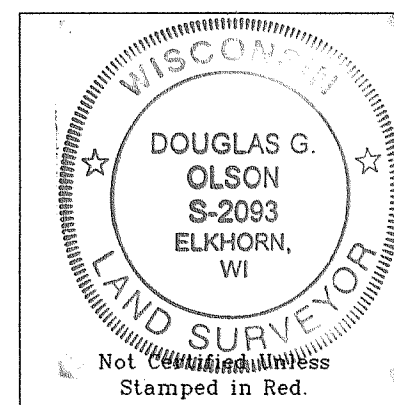

- Notes: 1) This survey plat is not certified unless signed and sealed in red ink.
2) This survey is subject to Wisconsin lien laws. This Plat of Survey is the notice of intent to file lien. Lien waiver required.

Copyright © 2006 by Jensen & Olson Land Surveying, LLC.

All rights reserved. No part of this survey plat may be reproduced or transmitted in any form by any means - graphic, electronic, or mechanical, including photocopying, tracing, or information storage and retrieval systems - without permission in writing from Douglas G. Olson, Jensen & Olson Land Surveying, LLC.

I, Douglas G. Olson, Wisconsin Registered Land Surveyor, do hereby certify that this survey was performed by me or under my direction in full compliance with the owner's/agent's instructions and Chapter A-E 7 of the Wisconsin Administrative Code "Minimum Standards for Property Surveys"; and that this map is an accurate representation thereof to the best of my knowledge and belief.

Douglas G. Olson
Wisconsin Registered Land Surveyor - 2093

Survey Date: March 29, 2006.
Revisions: No. 1 - Proposed Hse. moved 10' N.
No. 2 - Footing
No. 3 - Foundation

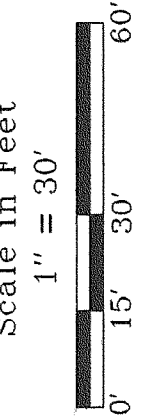

Jensen & Olson Land Surveying, LLC

45 South Wisconsin Street
Elkhorn, Wisconsin. 53121
Telephone (262) 723-3434
Facsimile (262) 723-8044

- Legend
- Found County Section Corner
 - Found Iron Pipe 1-3/16" dia.
 - Found Iron Rod, 3/4" dia.
 - Set Wood Stake
 - Recorded Information
 - Utility Pole
 - Asphalt Surface

Sheet 1 of 1 Sheets
Job Reference Number
2006.081

2006.081

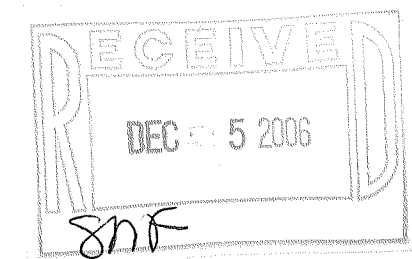

PA1227-2

418-1958