

2554 N. 100TH STREET  
 P.O. BOX 26596  
 WAUWATOSA, WISCONSIN 53226  
 (414) 257-2212 FAX: (414) 257-2443

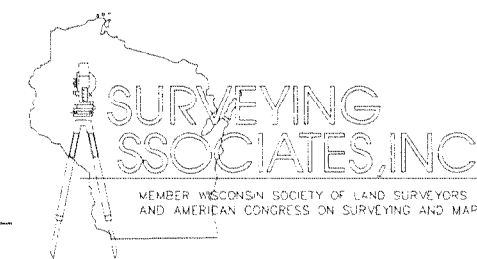

WILLIAM J. KARPEN R L S  
 FREDERICK W. SHIBILSKI R L S

STRINGERS BRIDGE ROAD

BEULAH HEIGHTS ROAD

PLAT OF SURVEY

LOT 4, LAKE BEULAH WOODLANDS, being a replat of a part of Lake Beulah Country Club Subdivision, and a replat of a part of Lake Beulah Country Park Subdivision, all lying within the Northeast 1/4 and the Northwest 1/4 of the Northeast 1/4 of Section 18, Town 4 North, Range 18 East, in the Town of East Troy, Walworth County, Wisconsin.

Address: W2247 Beulah Heights Road

NOV 30 2005

SMF

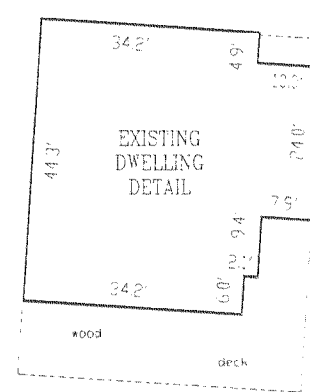
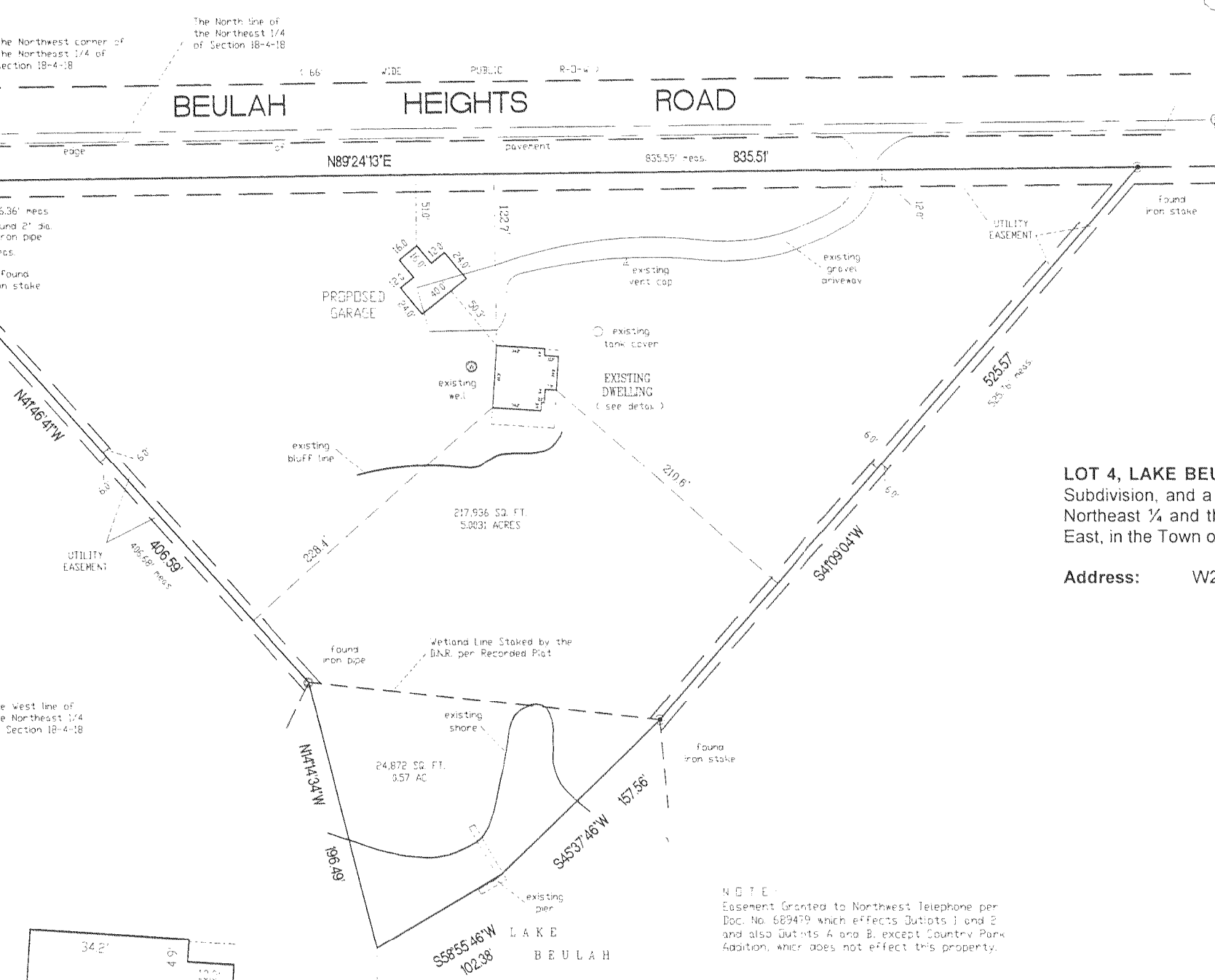
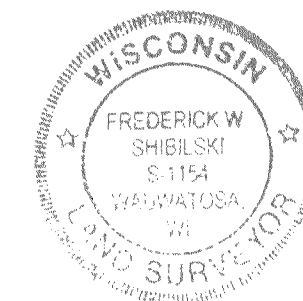

NOTE:  
 Easement Granted to Northwest Telephone per Doc. No. 689479 which effects Quitts 1 and 2 and also Quitts A and B, except Country Park Addition, which does not effect this property.



Area of Property = 242,808 Sq. Ft.  
 5.574 Acres

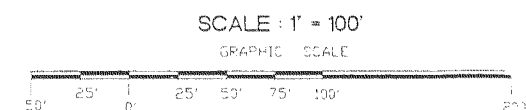

Surveyed for: STEVEN and LINDI STROBEL

"I have surveyed the above described property from the legal description furnished by the client named on this survey."  
 "This survey is made for the use of the present owners of the property, and those who purchase, mortgage, or guarantee the title thereto within one year from date hereof."

*Frederick W. Shibilski*  
 WISCONSIN REGISTERED LAND SURVEYOR

Revised: 1-2-05/prog/rls/sz  
 Revised: 12-5-05/prog/rls  
 NOV. 30th 2005  
 DATE

AJM DAK  
 FIELD WORK BY

BJK  
 DRAWN BY

Disc 499  
 31302  
 JOB NUMBER

NOTE: THIS IS NOT AN ORIGINAL SURVEY UNLESS THIS SEAL IS RED.

PLBW-4

418-1956