

EDGEWOOD ENGINEERING GROUP INC.

civil engineering land surveying site planning
S71 W23325 NATIONAL AVENUE SUITE 5 BIG BEND WISCONSIN 53103
(262) 662-5002 fax (262) 662-5012
(email) edgewood-eg@bizwi.rr.com

PREPARED FOR: ROBERT LECH

PLAT OF SURVEY

LOCATION: HICKORY STREET, EAST TROY, WALWORTH COUNTY, WISCONSIN

LEGAL DESCRIPTION: LOT 8 AND 9, BLOCK 13 IN MIRAMAR, NE ¼ OF SECTION 10, T.4N., R.18E., IN THE TOWN OF EAST TROY, WALWORTH COUNTY, WISCONSIN.

JULY 12, 2006

WAL-09



SCALE: 1" = 30'

HICKORY STREET

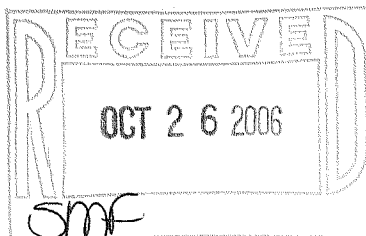
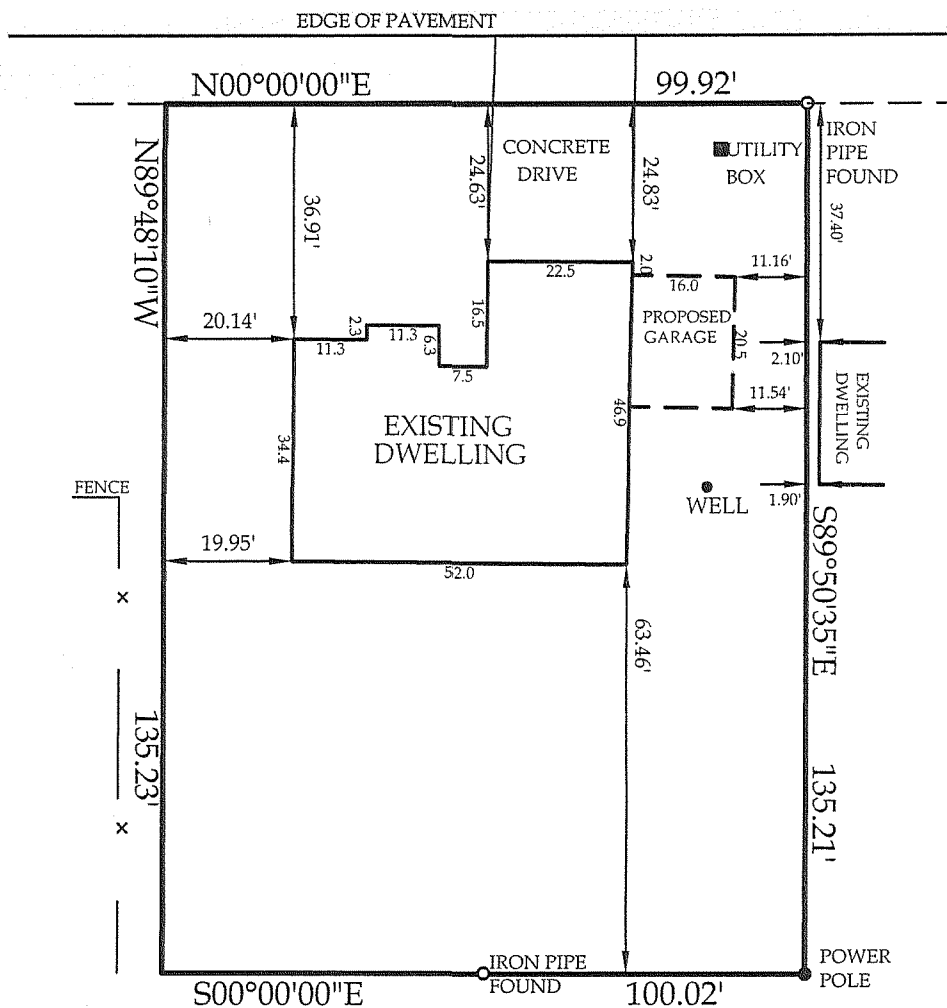

I hereby certify that I have surveyed the above described property and the above map is a true representation thereof and shows the size and location of the property, its exterior boundaries, the location of all visible structures and dimensions of all principal buildings thereon, boundary fences, apparent easements, roadway and visible encroachments, if any. This survey is made for the present owners of the property, and also those who purchase, mortgage, or guarantee, the title thereto within one (1) year from date hereof.

Signed

Christopher J. Kunkel Registered Land Surveyor S-1755

PMR-147

418-1950