

PLAT OF SURVEY -OF-

LOT 11, BLOCK 20, MIRAMAR ADDITION NO. 1, BEING A
SUBDIVISION OF PART OF THE NORTHWEST 1/4 AND PART
OF THE SOUTHWEST 1/4 OF THE NORTHEAST 1/4 OF
SECTION 10, TOWNSHIP 4 NORTH, RANGE 18 EAST OF THE
4TH PRINCIPAL MERIDIAN, IN THE TOWNSHIP OF EAST TROY,
WALWORTH COUNTY, WISCONSIN.

SURVEY FOR: CHRIS FELDER
SURVEY ADDRESS: N9157 ELM ST.

"I hereby certify that I have surveyed the above described
property and that the above map is a correct representation thereof
and shows the size and location of the property, its exterior
boundaries, the location of all visible structures and dimensions
of all principal buildings thereon, boundary fences, apparent
easements, roadways and encroachments, if any."
"This survey is made for the use of the present owners of the
property, and those who purchase, mortgage, or guarantee the
title thereto within one year from date hereof."

B.W. SURVEYING, INC.

412 N. PINE STREET
BURLINGTON, WI 53105
(262)-767-0225

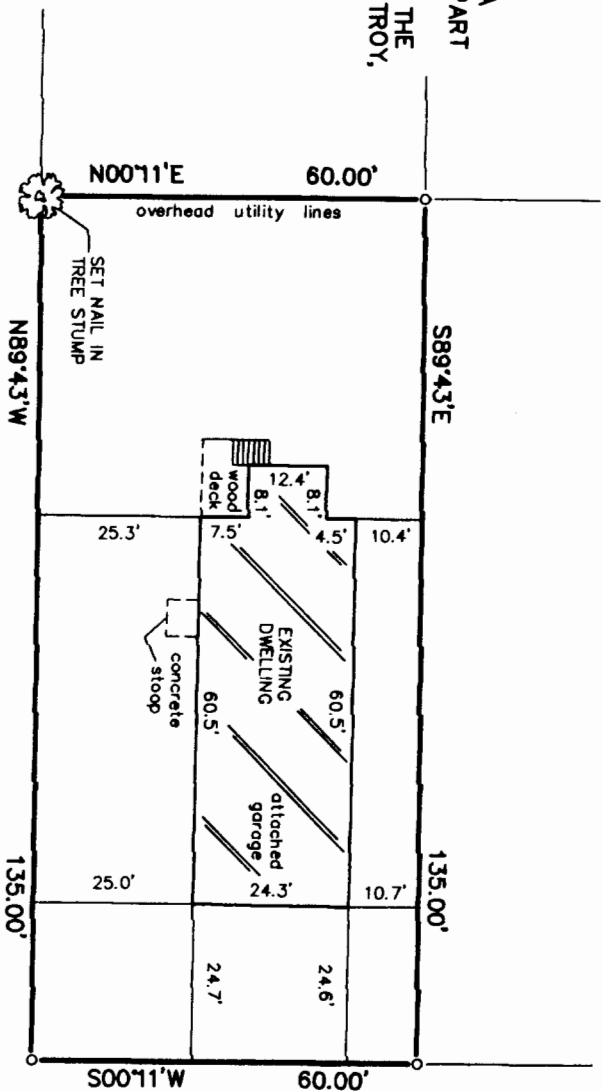

WHITE OAK DRIVE (50' WIDE)

ELM STREET (50' WIDE)

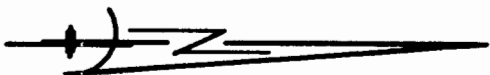

SCALE: 1" = 30'

LEGEND

- FOUND IRON PIPE
- SET IRON PIPE



THIS IS NOT AN ORIGINAL PRINT
UNLESS THIS SEAL IS RED.

JUL 10 2006

SMC

Robert J. Wetzel
ROBERT J. WETZEL S-1778
JUNE 1, 2006 DATE
7285 JOB NUMBER

PMR1-32

418-1936