

PLAT OF SURVEY

May 12, 2006

LOCATION: N8662 Stone School Road, East Troy, Wisconsin

LEGAL DESCRIPTION:

Lot 3 in **AIR TROY ESTATES**, A subdivision located in the Southwest 1/4 of the Northeast 1/4 and the Northwest 1/4 of the Southeast 1/4 of Section 14, Town 4 North, Range 18 East, Town of East Troy, Walworth County, Wisconsin.

Survey No. 060037R
Miracle Homes, Inc.
Job # walw1/005/0148
Ronald Wojnar

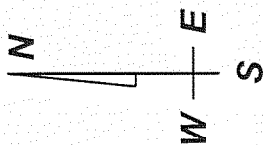

SCALE: 1"= 50'

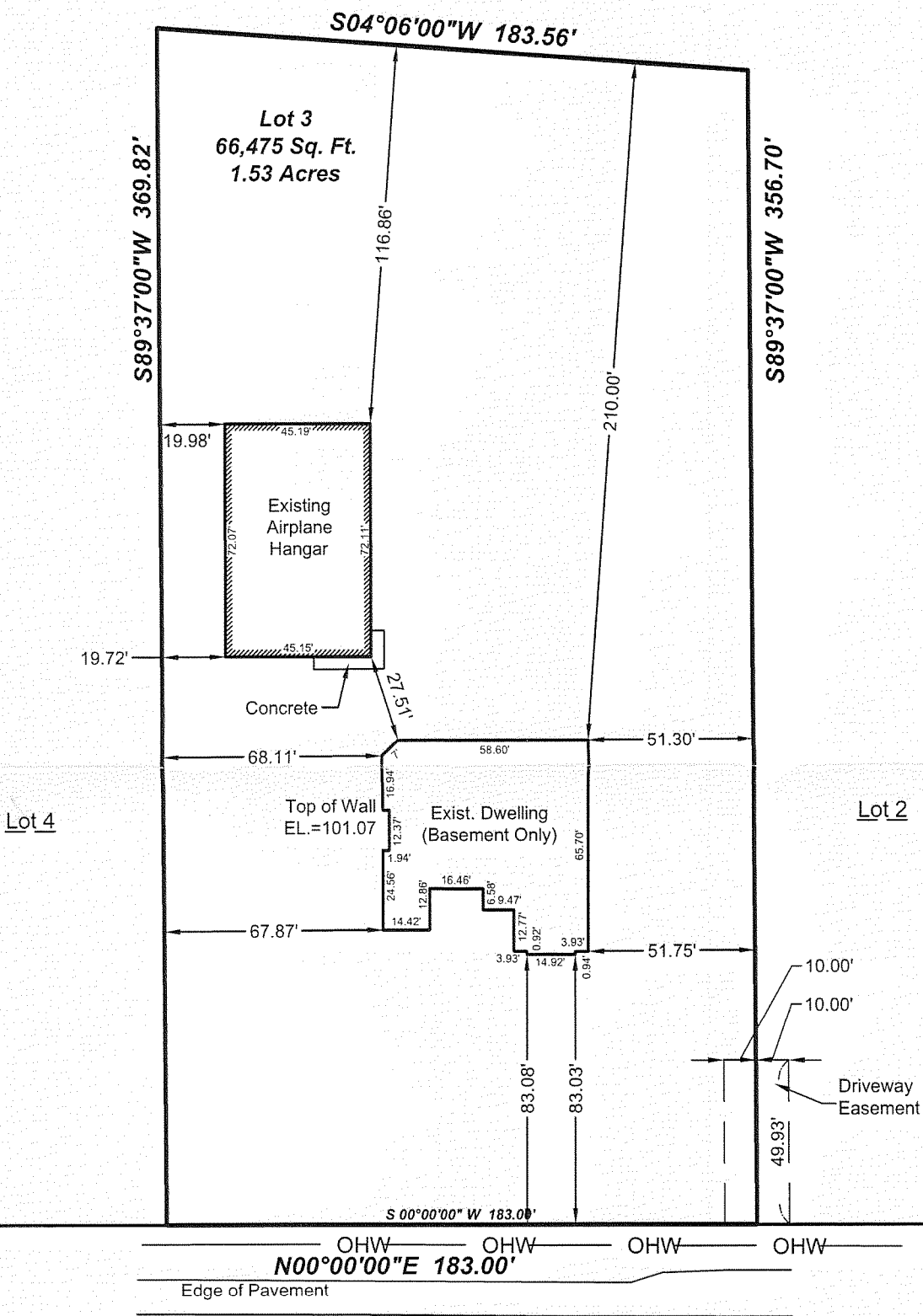

STONE SCHOOL ROAD
(66' R.O.W.)

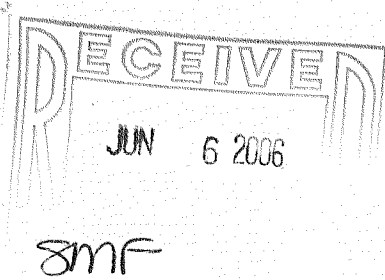

DRAWING BY: AW
FIELD WORK BY: RT

LANDCRAFT SURVEY AND ENGINEERING, INC.

REGISTERED LAND SURVEYORS AND CIVIL ENGINEERS
2077 South 116th Street, West Allis, WI 53227
PH. (414) 604-0674 FAX (414) 604-0677
INFO@LANDCRAFTSE.COM

Mortgage Inspection
Monumentation has been waived in
accordance with A-5 5.01 (b) of the
Wisconsin Administrative Code.

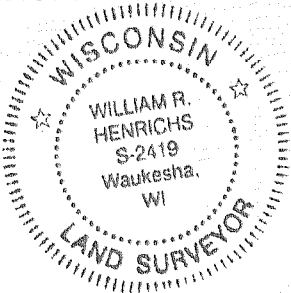

I HEREBY CERTIFY THAT I HAVE SURVEYED THE ABOVE DESCRIBED PROPERTY AND THAT THE ABOVE MAP IS A TRUE REPRESENTATION THEREOF AND SHOWS THE SIZE AND LOCATION OF THE PROPERTY, ITS EXTERIOR BOUNDARIES, THE LOCATION OF ALL VISIBLE STRUCTURES AND DIMENSIONS OF ALL PRINCIPAL BUILDINGS THEREON, BOUNDARY FENCES, APPARENT EASEMENTS AND ROADWAYS AND VISIBLE ENCROACHMENT, IF ANY.

THIS SURVEY IS MADE FOR THE EXCLUSIVE USE OF THE PRESENT OWNERS OF THE PROPERTY, AND ALSO THOSE WHO PURCHASE, MORTGAGE, OR GUARANTEE THE TITLE THERETO WITHIN ONE (1) YEAR FROM THE DATE HEREOF.

SIGNED
William R. Henrichs, Registered Land Surveyor S-2419

PAC -3

418-1987