

Center 1/4 Corner
Section 14-4-18.
N. 298,378.01
E. 2,446,394.34

South 1/4 Corner
Section 14-4-18.
N. 295,748.09
E. 2,446,415.32

Plat of Survey

of
Lot 2 of Certified Survey Map No. 1227,
recorded in Vol. 5 of Certified Survey Maps of Walworth County on
Page 335 and located in the Southeast 1/4 of Section 14, Town 4
North, Range 18 East, Town of East Troy, Walworth County, Wisconsin.

Surveyed for: **Russel Knudsen**
N8349 Greenwald Court
East Troy, Wisconsin. 53120

Survey Date: March 29, 2006.
Revisions:

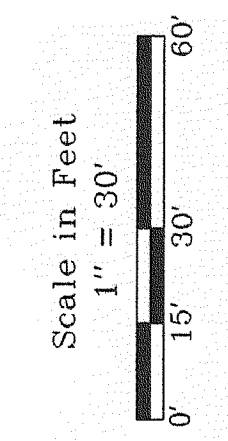

Jensen & Olson Land Surveying, LLC
45 South Wisconsin Street
Elkhorn, Wisconsin. 53121
Telephone (262) 723-3434
Facsimile (262) 723-8044

Legend
 Found County Section Corner
 Found Iron Pipe 1-3/16" dia.
 Found Iron Rod 3/4" dia.
 Set Wood Stake
 Recorded Information
 Utility Pole
 Asphalt Surface

Sheet 1 of 1 Sheets
Job Reference Number
2006.034
2006.034

Stone School Road (66' Wide)

(N0°27'25"W 2630.14') State Plane
(N0°00'41"E 2630.01')
(1380.25')
(1380.04')

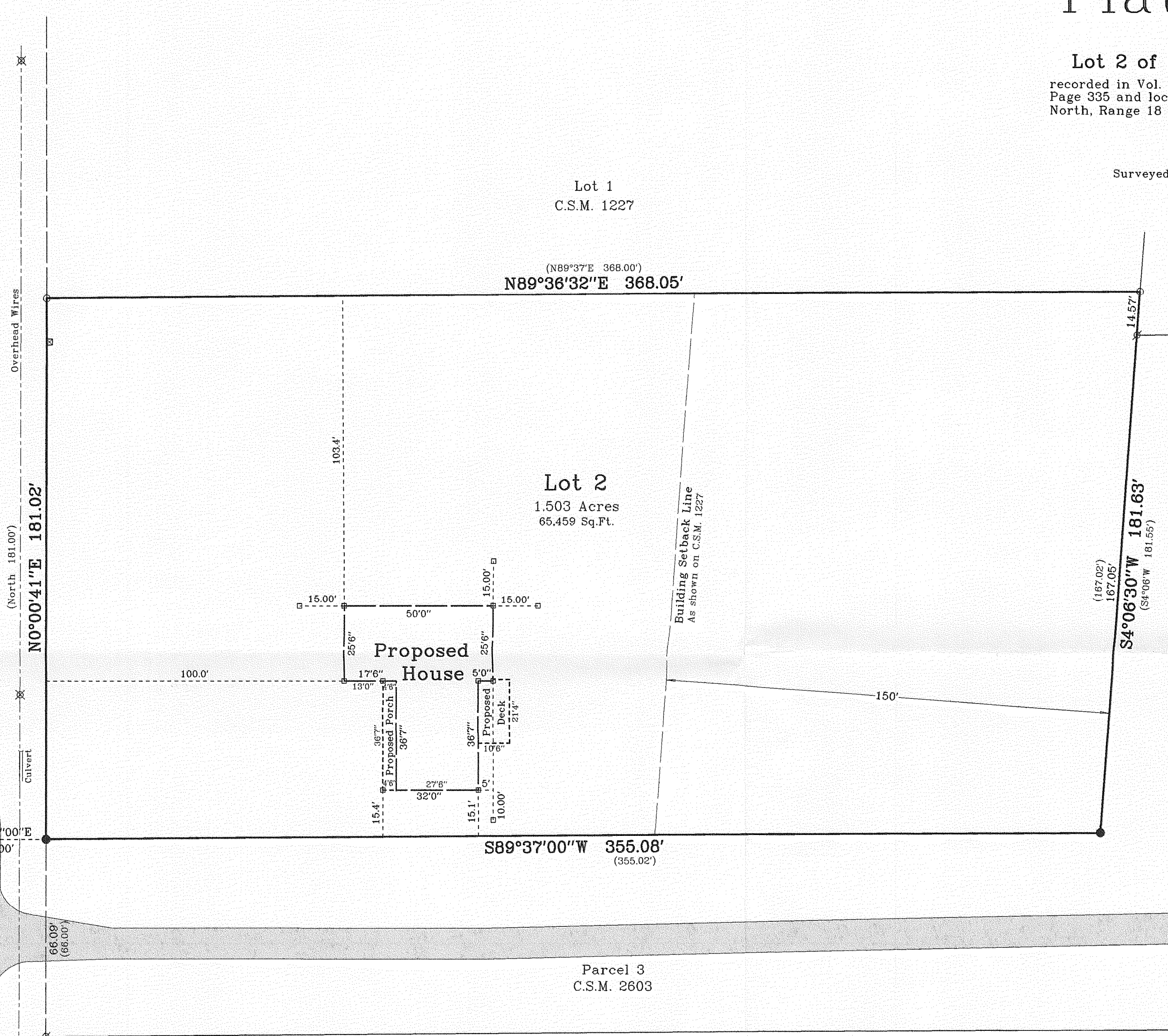

Note:
The proposed house was staked as instructed by the owner.
All setbacks must be approved by the building inspector and
the Walworth County Zoning Office PRIOR to construction.

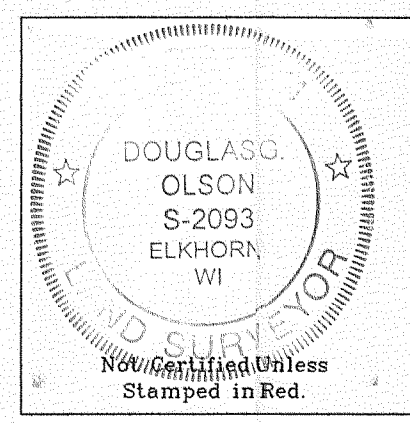

- Notes: 1) This survey plat is not certified unless signed and sealed in red ink.
2) This survey is subject to Wisconsin lien laws. This Plat of Survey is the notice of intent to file lien. Lien waiver required.

Copyright © 2006 by Jensen & Olson Land Surveying, LLC.
All rights reserved. No part of this survey plat may be reproduced or transmitted in any form by any means - graphic, electronic, or mechanical, including photocopying, tracing, or information storage and retrieval systems - without permission in writing from Douglas G. Olson, Jensen & Olson Land Surveying, LLC.

I, Douglas G. Olson, Wisconsin Registered Land Surveyor, do hereby certify that this survey was performed by me or under my direction in full compliance with the owner's/agent's instructions and Chapter A-E 7 of the Wisconsin Administrative Code "Minimum Standards for Property Surveys" and that this map is an accurate representation thereof to the best of my knowledge and belief.

Douglas G. Olson
Wisconsin Registered Land Surveyor - 2093

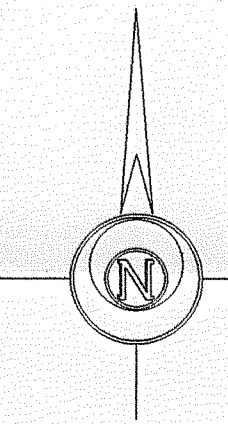

Bearings reference to Certified Survey Map No. 1227.

PA1227-2

418-1924