

WALWORTH CO.

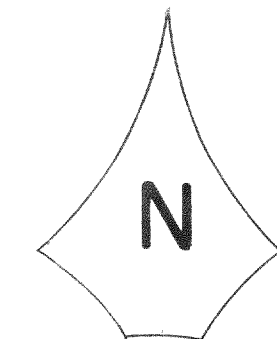

PLAT OF SURVEY
FOR
FRANK DAVENPORT

PART OF THE NORTHEAST ONE-QUARTER
OF SECTION 8, TOWN 4 NORTH, RANGE 18
EAST, TOWN OF EAST TROY, WALWORTH
COUNTY, WISCONSIN.

AUGUST, 1977
SCALE 1" = 20'

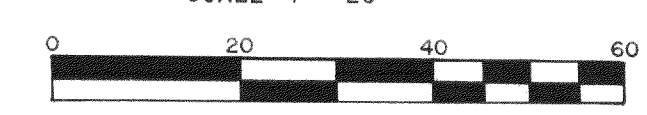

LOT 5
AND THE
WEST 1/2 OF
LOT 6

Lot 5, and the West One-Half of Lot 6, Romadka Park,
a subdivision in part of the Southeast One-Quarter
of Section 5 and the Northeast One-Quarter of Section
6, Town 4 North, Range 18 East, Town of East Troy,
Walworth County, Wisconsin.



12TH AUGUST 77
William P. Ohberg S-893

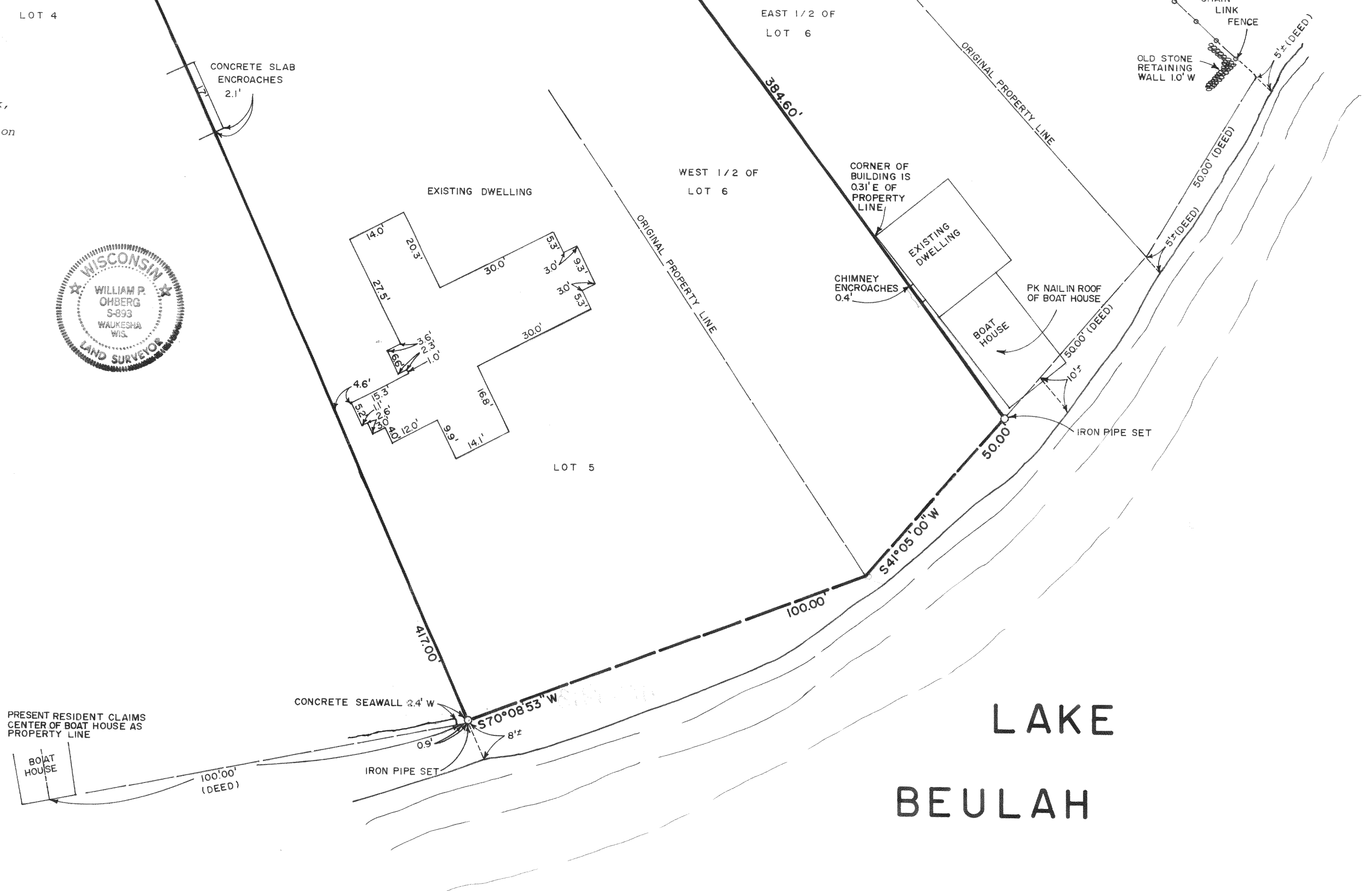

LAKE
BEULAH

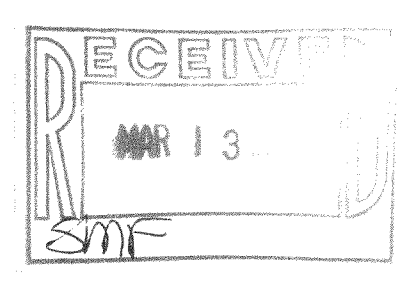

PRP-6

418-1913