

ROBERS & BOYD, INC.
CONSULTING ENGINEERS & LAND SURVEYORS

PHONE (414) 763-2652

116 E. CHESTNUT ST.

BURLINGTON, WIS. 53105

PLAT OF SURVEY

The SW 1/4 of the NE 1/4 of Section 35, T4N., R15E., East Troy Township, Walworth County, Wisconsin; and more particularly described as follows: Commencing at an iron pipe marking the East 1/4 corner of Section 35, run thence due West 1326.70 feet to the point of beginning of the following described parcel; thence continue due West 1326.70 feet; thence North $0^{\circ}27'14''$ East, 1329.30 feet; thence South $89^{\circ}29'29''$ East, 1322.98 feet; thence South $0^{\circ}17'40''$ West, 1317.53 feet to the point of beginning.

Said parcel contains 40.250 acres more or less.

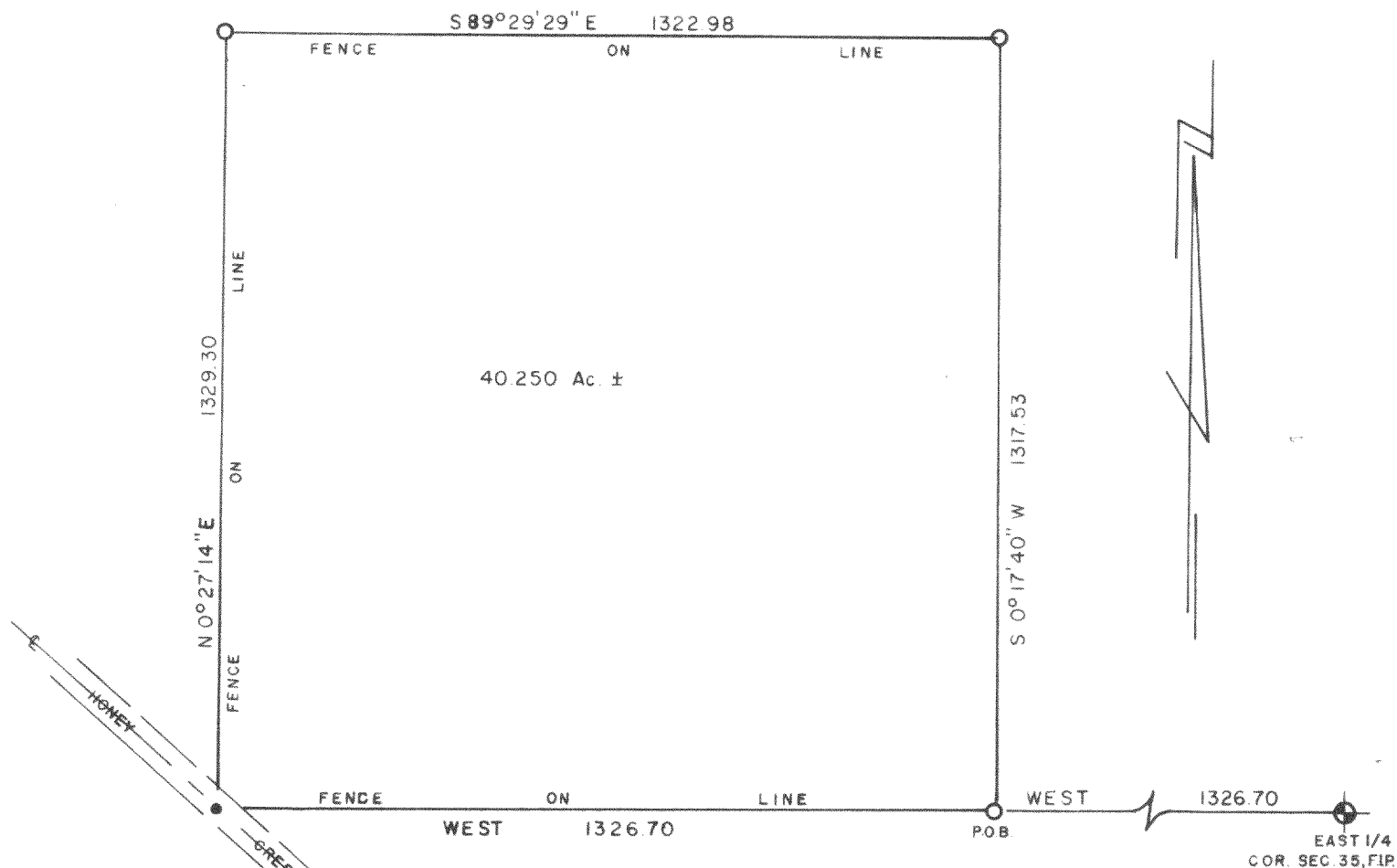

NOTE:

Survey done by occupation of existing fence lines.

~ LEGEND ~
 SCALE: 1" = 300'
 ●: SET RR. SPIKE
 ○: SET IRON PIPE

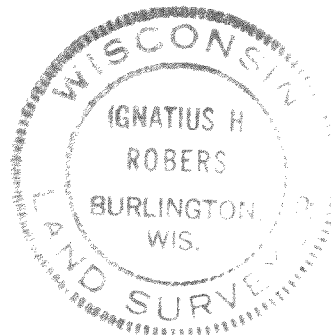

I HEREBY CERTIFY THAT WE HAVE SURVEYED THE LANDS DESCRIBED ABOVE ACCORDING TO OFFICIAL RECORDS AND THAT THE PLAT DRAWN HEREON IS A CORRECT REPRESENTATION OF SAID SURVEY.

WIS. REG. LAND SURVEYOR

DATE 8-13-73

JOB NO. 73145