

PLAT OF SURVEY

LEGEND

- FOUND IRON PIPE
- * EXISTING SPOT
110.20 ELEVATION
- 10' OFFSET BUILDING CORNER
- ⊕ TELEPHONE PEDISTAL

#	RADIUS	DELTA	ARC. LEN.	CHD. BEARING	CHD. LEN.
C1	928.83'	28°36'49"	463.86'	S84°28'05"E	459.06'
C2	928.83'	27°08'33"	440.01'	S85°12'13"E	435.91'
C3	928.83'	01°28'17"	23.85'	S70°53'49"E	23.85'

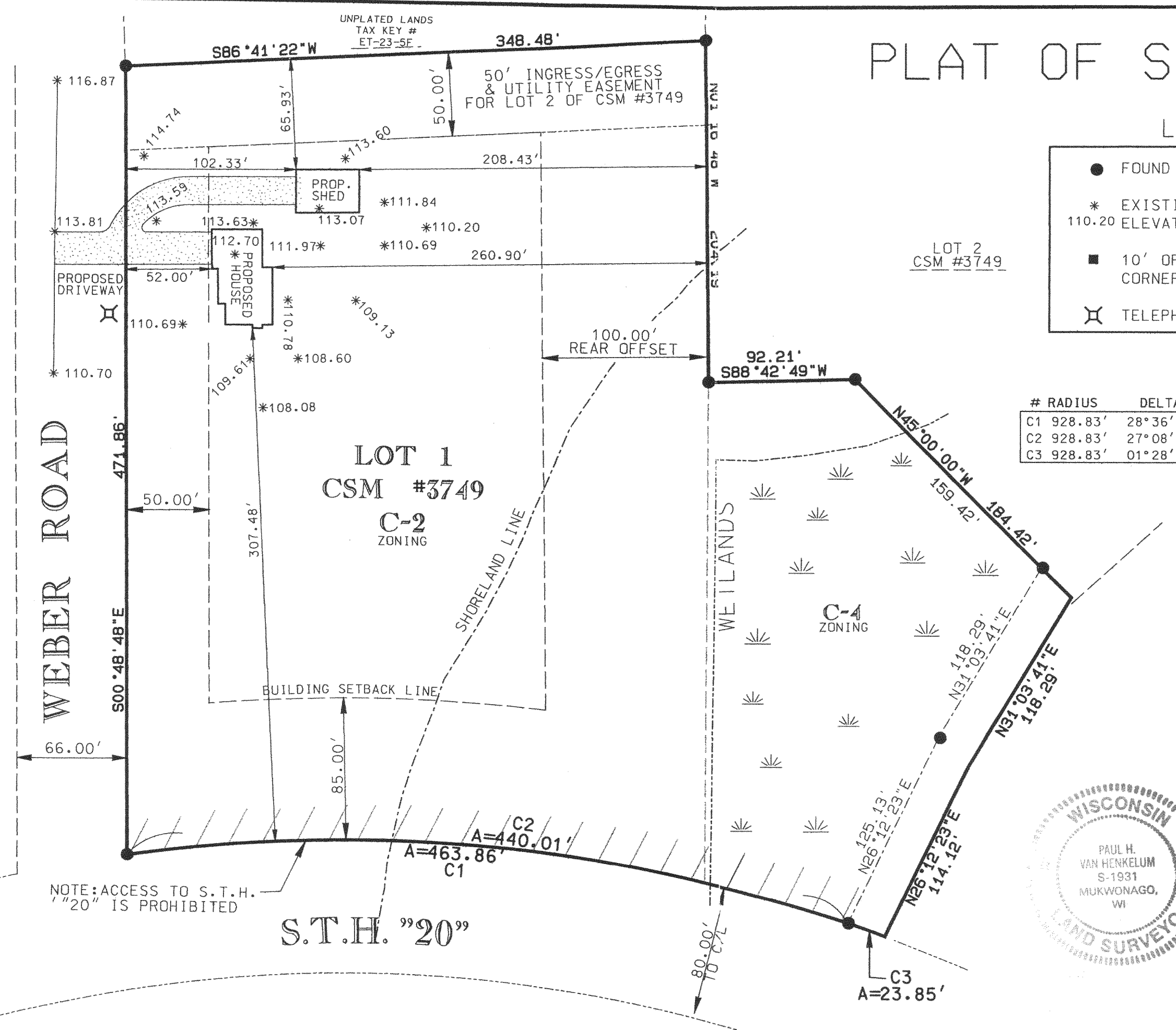

RECEIVED
FEB 28
SM

PLAT OF SURVEY

FOR: MIKE STORANDT
DATE: 03/15/2005
PROJECT NO. 05-059

SCALE: ~~1"=60'~~ 1"=60'

LEGAL DESCRIPTION:
BEING ALL THAT PART OF LOT 2 CERTIFIED SURVEY MAP NO. 3749, LOCATED IN PART OF THE SE¹/₄ OF THE NW¹/₄ AND PART OF THE NE¹/₄ OF THE SW¹/₄ SECTION 23, TOWN 4 NORTH, RANGE 18 EAST, TOWN OF EAST TROY, WALWORTH COUNTY, WISCONSIN.

PAUL H. VAN HENKELUM R.L.S. # 1931
S-1931
MUKWONAGO, WI

PAUL H. VAN HENKELUM R.L.S. # 1931 HEREBY CERTIFY THAT THIS SURVEY WAS MADE IN ACCORDANCE WITH THE MINIMUM STANDARDS FOR PROPERTY SURVEYS (CHAPTER A-ET) STATE OF WISCONSIN AND HAS BEEN PREPARED UNDER MY DIRECTION AND CONTROL AND IS CORRECT TO THE BEST OF MY KNOWLEDGE AND BELIEF.

PAUL H. VAN HENKELUM, R.L.S. # 1931

REVISIONS

NO. BY DATE

RSV
ENGINEERING, INC.
Engineers Land Surveyors Environmental Scientists
801 MAIN STREET MUKWONAGO, WISCONSIN 53149 (262)363-2004

PA3749-1

418-1905