

GEORGE T. DUNHAM

SURVEYING & SUBDIVIDING
DELAVER, WISCONSIN



Scale - 1" = 20'

○ = Iron Pipe

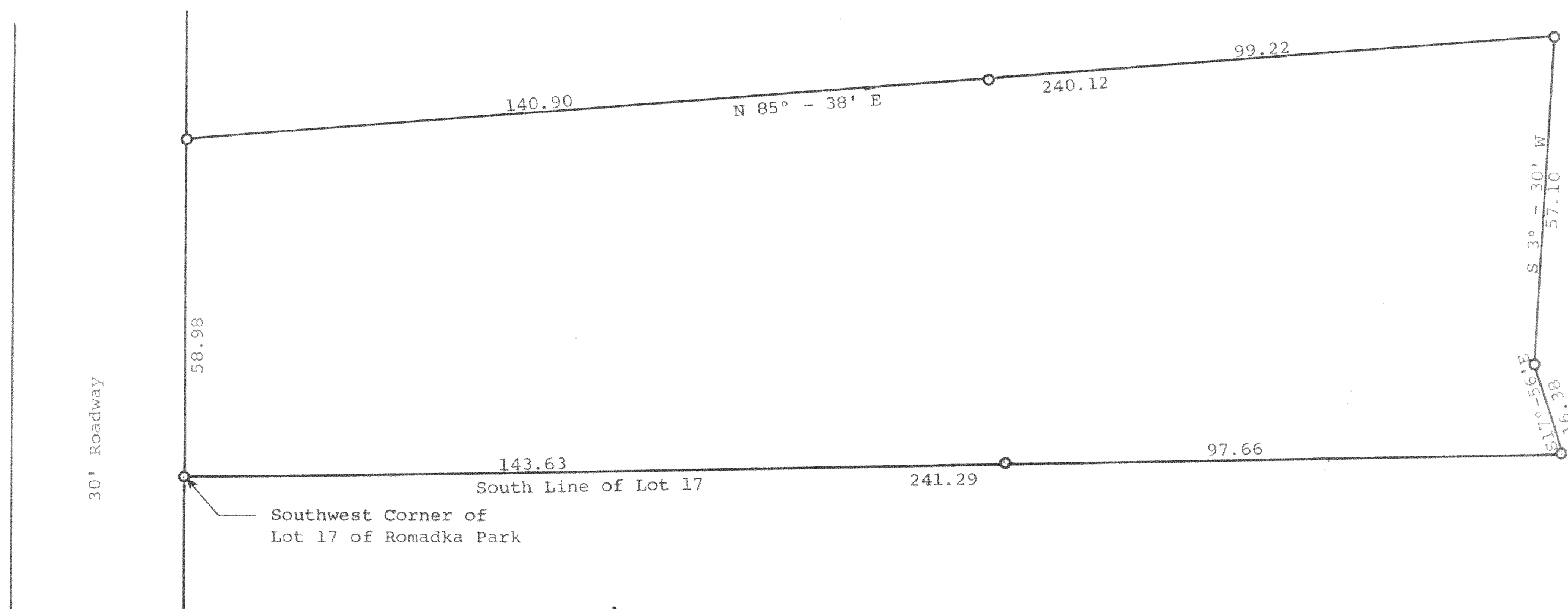

Plat of survey of a parcel of land described as follows:
A parcel of land located in Lot 17 of Romadka Park in the
Southeast $\frac{1}{4}$ of Section 5, T 4 N R 18 E, Walworth County,
Wisconsin, described as follows, to-wit: Beginning at the
southwest corner of said Lot 17; thence northerly along the
west line of said Lot 17, 58.98 feet; thence N 85° - 38' E
240.12 feet; thence S 3° - 30' W along the westerly line
of a private road 57.10 feet; thence S 17° - 56' E 16.38
feet to a point on the south line of said Lot 17; thence
westerly along the south line of said Lot 17, 241.29 feet
to the place of beginning.
October 14, 1963

George T. Dunham
George T. Dunham, Surveyor

418-19

PRP-20A

P-20A