

DEGEN-FOAT SURVEYING LLC
100 SOUTH SECOND STREET
WATERFORD, WISCONSIN
(262)534-5404 (FAX)534-2022

059153
059153S1.DWG

PLAT OF SURVEY

LOT 18, BEULAH LAKE FARMS, BEING A SUBDIVISION LOCATED IN THE NORTHWEST, NORTHEAST, SOUTHWEST AND SOUTHEAST QUARTERS OF THE NORTHWEST QUARTER AND PART OF THE NORTHEAST, NORTHWEST, SOUTHEAST AND SOUTHWEST QUARTERS OF THE NORTHEAST QUARTER OF SECTION 3, TOWNSHIP 4 NORTH, RANGE 18 EAST, TOWN OF EAST TROY, WALWORTH COUNTY, WISCONSIN.

* REFER TO CURRENT TITLE REPORT FOR EASEMENTS, RESTRICTIONS OR COVENANTS OF RECORD THAT MAY AFFECT THIS LAND *

PREPARED FOR: KINDLER CONSTRUCTION
4410 SOUTHDOWN DRIVE
WATERFORD, WI 53185

C. T. H. "J"
(100' WIDE)

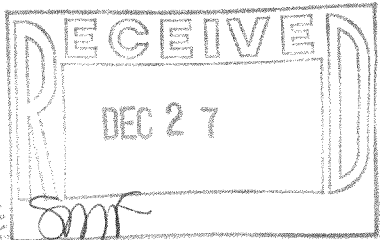
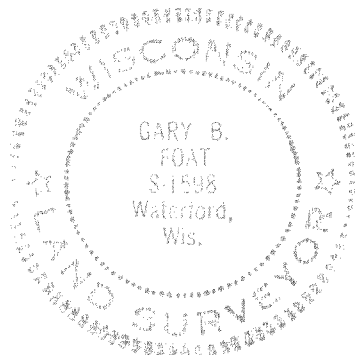
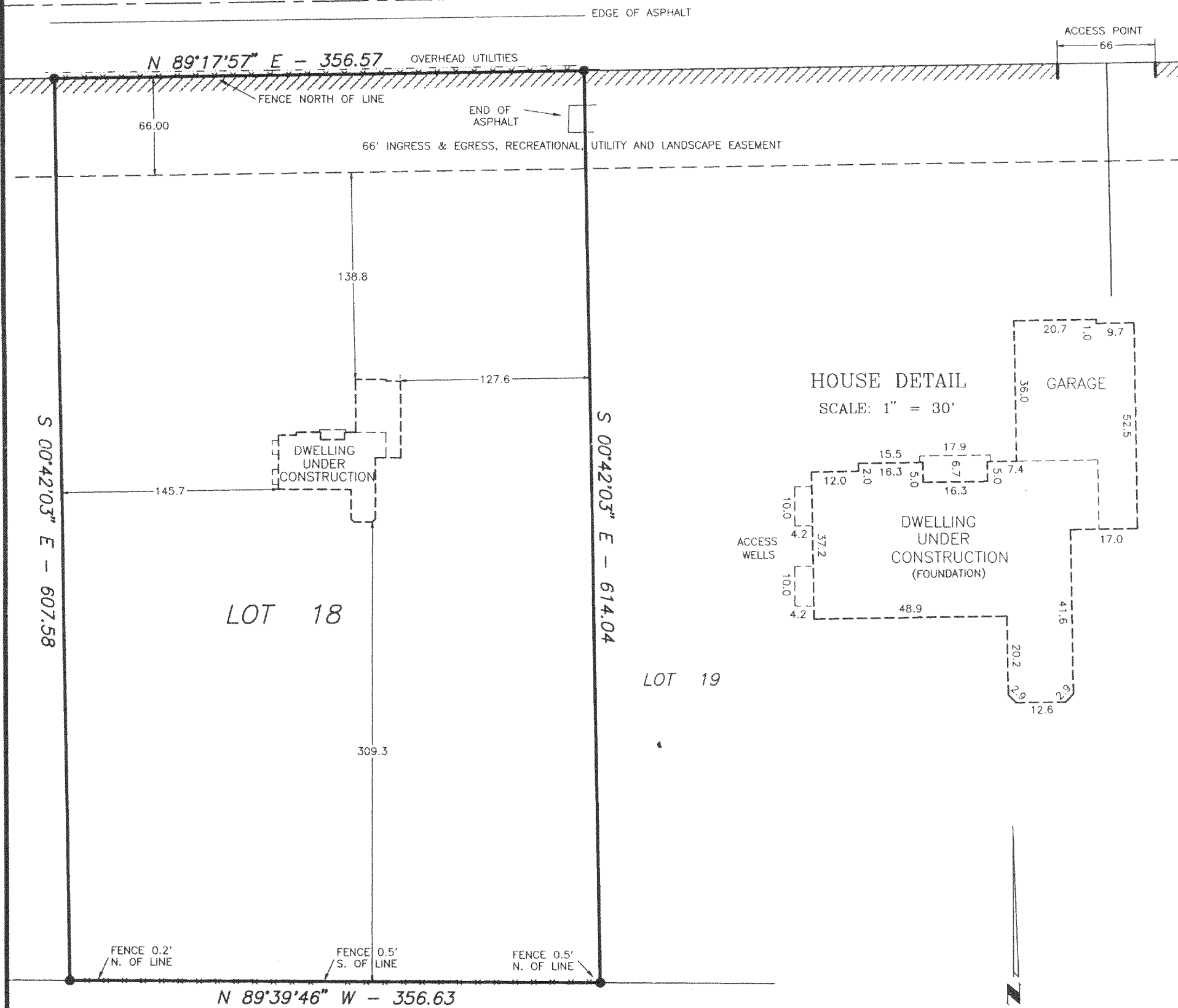

LEGEND

- - FOUND IRON PIPE
- - SET IRON PIPE
- () - RECORDED AS

/// - DENOTES NO ACCESS

SCALE: 1" = 80'
BEARING BASE: GRID NORTH, WISCONSIN STATE
PLANE COORDINATE SYSTEM, SOUTH ZONE.

I HEREBY CERTIFY THAT I HAVE SURVEYED THE ABOVE DESCRIBED PROPERTY AND THE ABOVE MAP IS A TRUE REPRESENTATION THEREOF AND SHOWS THE SIZE AND LOCATION OF THE PROPERTY, THE LOCATION OF ALL VISIBLE STRUCTURES AND DIMENSIONS OF ALL PRINCIPAL BUILDINGS THEREON, BOUNDARY FENCES, APPARENT EASEMENTS, ROADWAY AND VISIBLE ENCROACHMENTS, IF ANY.

THIS SURVEY IS MADE FOR THE PRESENT OWNERS OF THE PROPERTY, AND ALSO THOSE WHO PURCHASE, OR GUARANTEE THE TITLE THERETO WITHIN (1) YEAR FROM THE DATE HEREOF.

DATED AT WATERFORD THIS 26th DAY OF MAY 20 05

RECERTIFIED AUGUST 1, 2005

Gary B. Foat

PBF-18

418-1882