

**HAROLD H. KOLB**  
 REGISTERED PROFESSIONAL LAND SURVEYOR  
 LAKE GENEVA, WISCONSIN

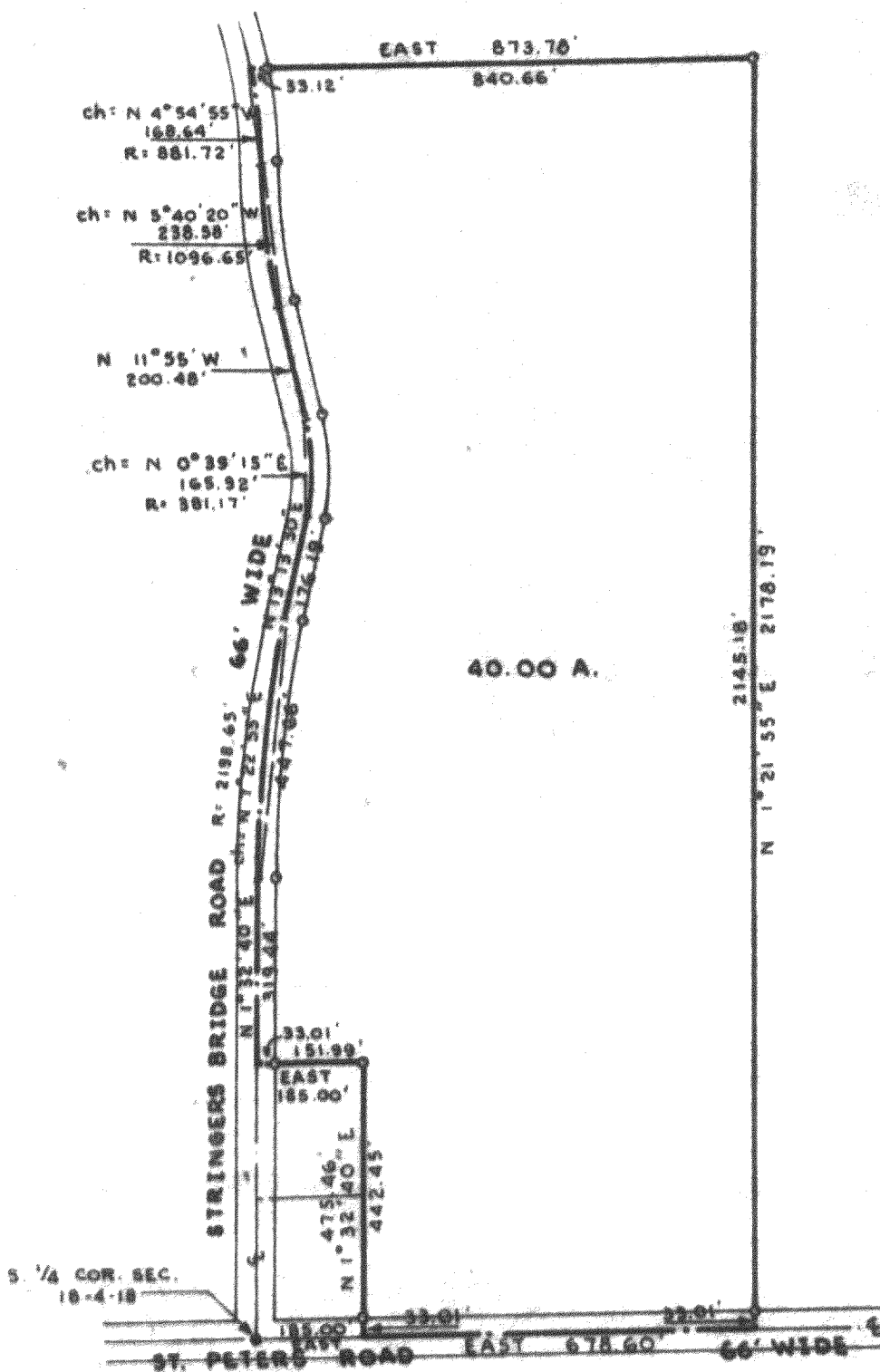

PLAT OF SURVEY OF

A parcel of land located in the Southeast  $\frac{1}{4}$  of Section 18, T 4 N, R 18 E, Walworth County, Wisconsin, described as follows: Commencing at the South  $\frac{1}{4}$  corner of said Section 18; thence East 185.00 feet to the place of beginning; thence N  $1^{\circ}32'40''$  E 475.46 feet; thence West 185.00 feet; thence N  $1^{\circ}32'40''$  E 319.44 feet; thence along the arc of a curve to the right with radius 2198.65 feet and chord N  $7^{\circ}22'55''$  E 447.66 feet; thence N  $13^{\circ}13'30''$  E 176.19 feet; thence along the arc of a curve to the left with radius 381.17 feet and chord N  $0^{\circ}39'15''$  E 165.92 feet; thence N  $11^{\circ}55'$  W 200.48 feet; thence along the arc of a curve to the right with radius 1096.65 feet and chord N  $5^{\circ}40'20''$  W 238.58 feet; thence along the arc of a curve to the left with radius 881.72 feet and chord N  $4^{\circ}54'55''$  W 168.64 feet; thence East 873.78 feet; thence S  $1^{\circ}21'55''$  W 2178.19 feet; thence West 678.60 feet to the place of beginning; containing 40.00 acres.

NOTE: The South line of Section 18-4-18 is assumed due East-West.



SCALE: 1"=300'

**LEGEND**

- — IRON PIPE FOUND
- — IRON PIPE PLACED
- — CONCRETE MONUMENT
- — SPIKE

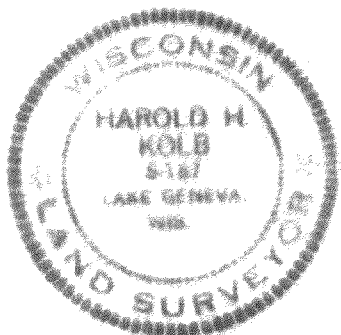

I, HAROLD H. KOLB, DO HEREBY CERTIFY THAT I HAVE SURVEYED THE PROPERTY HEREON DESCRIBED ACCORDING TO THE OFFICIAL RECORDS, AND THAT THE PLAT HEREON IS A CORRECT REPRESENTATION OF THE LOT LINES.

*Harold H. Kolb*  
 HAROLD H. KOLB  
 WISCONSIN REGISTERED LAND SURVEYOR, S-187  
 DATE July 30, 1973

Now CS 390, 1548 + 1606

ET-18-19B

418-188